DR. POLK
DENTIST
Office 602 State Nat. Bank Building. Phone 1887

Corsicana Semi-Weekly Light.

Over Corsicana Nat'l. Bank
Phones: Office 70
O. L. SMITH
DENTIST
Residence 869

VOL. XLII. TWELVE PAGES THE CORSICANA SEMI-WEEKLY LIGHT, CORSICANA, TEXAS, FRIDAY, JULY 15, 1927. TWELVE PAGES NO. 68.

CIVILIAN FLYER WILL ATTEMPT TO MAKE ROUND TRIP

TOOK OFF FROM OAKLAND FIELD IN FACE OF HEAVY FOG OFF COAST

By Associated Press.

Municipal Airport, Oakland, Calif., July 14.—The silver winged monoplane, "City of Oakland" manned by Pilot Ernest L. Smith and Navigator Emory B. Bronte, took off here at 10:40 a. m. today for a 2,400 mile flight to Hawaii.

The plane left the runway about 4,500 feet from the starting point, on its second take-off attempt, the first having gone amiss when Smith halted after veering toward a crowd of spectators.

As it arose slowly from the ground the escort planes that had been circling about during the delay, after the first hop off, fell in behind. The Smith plane headed due west and disappeared in the low fog over San Francisco Bay.

Spectators who watched the ship through field glasses expressed astonishment when Smith apparently spurted up and passed one of the escort planes. The plane appeared near the field again but Captain Royle explained that Smith was not going to land, that he was merely gaining altitude.

Finally the monoplane straightened out and headed straight for the Golden Gate.

Smith said he expected to land at Wheeler field the army's airport twenty miles southwest of Honolulu about twenty-four hours after he started.

Flight Delayed Nearly Two Hours

By Associated Press.

Oakland, Cal., July 14.—Reports that a bank of fog was hanging off the Golden Gate in the path of Ernest L. Smith caused the civilian flier to delay his take-off for Honolulu today. At the time the delay was announced it was almost two hours after he originally had planned to start.

After hearing the weather bureau's report on conditions over the airway between Oakland and Hawaii, Captain William Royle, flight manager, said: "Well, we might as well start right away, things are looking well here."

Bronte, Smith and Royle discussed the matter and when they separated Bronte and Smith climbed into their plane and prepared to start.

The motor was "given the gun." The crowds yelled and automobile horns were heard above the roar of the plane. The plane leaped down the runway and carrier pigeons were released, telling of the start. They did not leave the ground, however.

The plane slowed up and pulled to the right of the runway, coming to a halt.

Smith said the reason he did not take off was because he struck a rut in the runway.

Frowning Sky is Ignored by Flyers

By Associated Press.

Oakland, Calif., July 14.—Ignoring a frowning sky and apparently unfavorable weather reports, Ernest L. Smith, civilian flyer, and Emory Bronte, his navigator, ordered their monoplane, "City of Oakland" made ready for a take-off today on what they hope will be a round trip flight between here and Honolulu.

Final preparations for the flight began shortly after midnight. The weather chart showed the prospect of low clouds and fog for a considerable distance over the Pacific, with north and northwest winds—not at all favorable for a westward flight— prevalent from here to the halfway mark. The scheduled hop-off is for 9 a. m.

Smith climbed into the pilot's cabin at 8:56 a. m., and two small cages containing carrier pigeons were shoved into the navigator's cabin. These birds were to be released 200 and 400 miles out to sea and were to return to their Oakland cote.

Army Flyers Wish Them Luck

Lieutenants Maitland and Hegenberger, army fliers, arived about twenty minutes before the time for the hop off. The crowds cheered them enthusiastically. The army fliers discussed with Smith flying conditions between here and Hawaii and gave him advice as to the landing field.

Bronte and Smith thanked the army men for the pointers. The fliers shook hands and Maitland said, "Well we're going to see you get over there, old man. Good luck."

The crowd was estimated at 5,000.

Four navy planes enroute from San Diego to Reno, Nevada, were on the field to act as escorts to Smith out over the bay to the Golden Gate.

One by one the escort planes took off to swing about overhead, waiting for Smith to take the air.

YOUNG TEXAN, TAX EXPERT, IS TO BE MARRIED

By Associated Press.

Washington, July 14.—Alexander W. Gregg, the 27-year-old solicitor of internal revenue who despite his years is credited with being one of the leading tax legal experts in the country, is to wed.

His engagement to Miss Dorothy Mondell, daughter of former Representative Frank W. Mondell of Wyoming, has just been announced and they will be married on July 26, at New Castle, Wyo., the Mondell summer home. Mr. Gregg is a native of Texas.

NORTHWEST TEXAS DRENCHED BY HEAVY SHOWERS THURSDAY

BRECKENRIDGE VISITED BY HEAVIEST RAIN IN NORTHWEST SECTION

By Associated Press.

Wichita Falls, Texas, July 14.—Practically all of Northwest Texas and Southwestern Oklahoma was drenched Wednesday night and Thursday morning by heavy showers which by 8 a. m. Thursday measured .98 of an inch, bringing the total precipitation to 1.59 inches since last Tuesday.

A heavy rain at Breckenridge caused water to cover the tracks of the Wichita Falls and Southern for several hours but officials of the road here said they had received no reports of damage.

Indications are that the rain will continue through the day.

Showers Are Predicted.

By Associated Press.

Dallas, Texas, July 14.—Local thunder showers in South and East Texas was the forecast of the United States Weather Bureau today as general weather conditions remained unchanged.

Amarillo was the coolest town reported early today in the State, temperatures standing at 64 and Port Arthur was the warmest at 84.

Kemper Expects to Improve Orient

By The Associated Press.

Wichita, Kans., July 14.—A general expansion of the Orient Railway will be started in event he retains the property at the end of the four months period allowed by the Federal Court for English noteholders to purchase control, W. T. Kemper intimated yesterday. He is here to attend a directors meeting today.

Austin—Contracts amounting to $1,048,500 awarded for highway construction.

HEAD OF BRITISH DELEGATION ASKS CONTINUATION WORK

AGREEMENT MAY BE REACHED ON OTHER CRAFT IF NOT CRUISERS, HE SAYS

By Associated Press.

London, July 14.—An Exchange Telegraph dispatch from Geneva says that the general impression there tonight at the end of today's much discussed plenary session was that it virtually marks the end of the conference, at least as a means of securing a limitation of armaments.

By Associated Press.

Geneva, Switzerland, July 14.—The plenary session of the tripartite naval conference today, which had been looked forward to with much speculation by observers, came to an end tonight with no rupture of negotiations.

On the contrary, all the speeches, made by the official representatives of the United States, Great Britain and Japan, although they unequivocally explained the various positions on the cruiser problem, were distinctly temperate in tenor and breathed note of hope that the conference would eventually succeed.

W. C. Bridgeman, First Lord of the British Admiralty and head of the British delegation, and Admiral Jellicoe insisted that the British need a large number of cruisers with a fixed minimum of 70.

Hugh S. Gibson, head of the American delegation, insisted upon the necessity of a low tonnage in order to limit the burden of taxation and to prevent naval expansion.

Admiral Viscount Ishii, speaking for Japan, publicly proposed limiting the number of 10,000 ton cruisers to ten or less for the United States and Great Britain and seven or less for Japan.

Before Mr. Bridgeman began his address, Admiral Jellicie, member of the British delegation, was introduced by Hugh S. Gibson, head of the American delegation, who presided.

Admiral Jellicoe presented a justification of the British cruiser needs, saying that it was difficult to reduce them in view of the responsibility of the navy to guardian of the mother country and the dominions and the land communications which must be protected. This necessity, he said, was proved by the activity of German raiders during the war, including the raids of the Emden.

"If we found 114 cruisers insufficient during the great war, our lowest possible figure now is 70," he said.

Mr. Gibson, after averring hope of the success of the conference said that the Japanese delegation had advised a procedure which was substantially in accord with the minimum cruiser levels, submitted by the United States, but added that difficulties had arisen in finding a common ground between the low level proposed by the Japanese and the level which would be involved in fulfillment of the naval requirements advocated by Mr. Bridgeman.

Mr. Gibson declared that finding a common ground which would obviate the burden of competitive building was the real task before the conference. He insisted that naval needs are relative and not absolute and declared that the United States did not feel justified in agreeing upon a tonnage so high that, far from limiting the burden of taxation, would merely sanction naval expansion.

By Associated Press.

Geneva, July 14.—W. C. Bridgeman, First Lord of the British Admiralty and head of the British delegation to the tri-partite naval conference speaking at today's plenary session, declared that nothing had occurred at the conference which imperils the good relations between the nations represented.

Mr. Bridgeman said that the British delegation had asked for a plenary session because it believed that the atmosphere of the conference was being vitiated by gross misrepresentations of the British case in certain quarters. He declared that some trouble had been caused by parties who would rejoice at the failure of the conference.

Even if no agreement were possible on cruisers, he declared, it would be worth while to reach an agreement on destroyers and subarines. In compliance of the British proposal of a definite reduction of the power of every type of warship would reduce their size.

Great Britain's reasons for hope is based on the apparent need of a large number of cruisers.

Continuance Denied In Flogging Case

Toccoa, Ga., July 14.—Judge I. H. Sutton today denied motions by defense attorneys for a continuance of the trial of five men, jointly indicted on charges growing out of the flogging on last March 10, of Bartow Singleton, farmer. Taking of testimony in the case began this afternoon.

Read the Sun—get all the news.

SYPHONS GAS, IS KILLED BY FUMES THUS INHALED

By Associated Press.

Johnson City, Tenn., July 14.—William Shupe, 18, of Milligan college near here, died last night as a result of inhaling gasoline while giving aid to a motorist.

Shupe was syphoning the gasoline out of an automobile tank with a piece of garden hose, and breathed in a quantity of the gasoline before he realized the flow had started.

FORMER CASHIER OF HARLINGEN BANK IS HELD UNDER BOND

Harlingen, Texas, July 14.—H. M. Barton, former cashier of the Valley State Bank is out on $10,000 bond, charged with having embazzled $23,443 of the bank's funds.

Cameron County Attorney Harry L. Faulk filed the complaint. Barton was arrested Wednesday night. He had been out of the city since July 7. The bank's board of directors made up the loss July 8 and the banking examiner reported the institution sound.

Troops to Protect Mines.

Mexico City, July 14.—Federal troops hereafter will protect mines whenever necessary against bandit activities, says an announcement from the department of industry and commerce.

THREE PERSONS SERIOUSLY HURT IN OKLAHOMA WRECK

WEAKENED TRACK ON ACCOUNT OF HEAVY RAINS GIVEN AS CAUSE

By Associated Press.

Atoka, Okla., July 14.—Three persons were injured seriously early today when North-bound Missouri, Kansas & Texas passenger train No. 4 struck a washout near Atoka and was wrecked. The injured are:

B. Hamilton, Atoka, baggageman.

Mrs. Rebe Merriman, Muskogee.

Matt Ward, Dallas.

Trainmen said the train was proceeding through a heavy rain which made visibility poor, when it struck a slight grade washout that caused the track to sag. The locomotive and tender crossed the spot safely, but ten passenger coaches and one baggage car were derailed.

First reports were that the wreck had been caused by a landslide, but passengers arriving here said they were erroneous. Hotels and homes here were thrown open for the 200 stranded passengers, who will remain until the tracks are cleared so traffic can be continued northward.

Rain that fell in torrents throughout the night in this section had worn away the grade at the point of the accident, which was a slight fill. Gauges showed that 8.8 inches of rain fell during the night. Streams were at flood stage and highways were under water in places.

Wreck trains have been ordered from Muskogee and Denison, Texas, to clear the track.

Read the Sun—get all the news.

The Real Test.

A bank's usefulness to the community is its ability to serve. There is no other reason for its existence.

The fixed purpose of this bank is to develop the service of banking to the highest degree.

For more than half a century it has steadily pressed forward toward its ideal.

The First National Bank
of Corsicana
Since 1873 "The Old Reliable"
Capital, Surplus and Profits over $900,000.00

YOU CAN BUY IT IN CORSICANA

EVERY FATHER WILL UNDERSTAND THIS

When crops or business is bad—when plans fall through—when accidents happen—when sickness comes—when all the world seems against us—THEN IT IS that money in the bank means strength to the body and peace to the mind.

Then, brother, WHY NOT HAVE SUCH A FUND THERE?

Together, we can Manage it.

Corsicana National Bank
Corsicana, Texas
Since 1887
Capital and Surplus Half Million

100 Stores in Texas
Over 2000 Stores in The United States
Have Joined the Federated Department Stores

Some of the most prosperous Department Stores are members. The growth is phenomenal, the purchasing power is enormous.

Visit This Store

Thursday, Friday and Saturday and you will be astonished at the BIG VALUES; read the circular left at your door and see the window display.

K. WOLEN'S VARIETY STORE has also joined this Bargain Event. A tremendous saving will be yours if you attend.

K. WOLENS
DEPARTMENT STORE
Corsicana's Dependable Store Since 1898.

The Sting of Truth

Truth always hurts when it comes too close to home, unless you have found happiness in right living.

Are you "putting on" squandering your earnings that rightfully you should be saving for the future welfare of you and your loved ones.

Truth, possibly in the mask of old age, will some day call you to task.

Start saving today while this thought is fresh in your mind.

The FIRST STATE BANK
OF CORSICANA

THE CORNERSTONE OF PROSPERITY IS A SAVINGS ACCOUNT

No matter what your income, you are never financially secure unless you devote a portion to Savings. We solicit your account.

CENTRAL STATE BANK
Capital and Surplus $225,000
Corsicana, Texas.

Portals to Happiness

In fancy each one of us passes through the doorway to scenes of pleasure and lasting security for ourselves and those we love. For happiness demands safety—not merely the fun of a moment.

You can be happy without being rich—but today security calls for some money in bank as a reserve. The pleasures that help make living worth while come easier if they can be paid for without straining the pocketbook to the breaking point.

An account here will help you to open the "Portals to Happiness" in real life

State National Bank

Corsicana Semi-Weekly Light

Published Tuesdays and Fridays

Mrs. A. A. Wortham, Lowry Martin
WORTHAM & MARTIN
Owners and Publishers of the Daily Sun and Semi-Weekly Light.

ASSOCIATE PUBLISHERS:
Lynne Wortham. Boyce Martin

Entered in the Corsicana Postoffice as second class matter.

Rates in Navarro county and United States, both for renewals and new subscribers: In advance, year $1.00; six months 75c; three months 50 cents.

NOTICE.
To those who want their paper changed from one address to another, please give old address as well as new. It will cause less delay and we can give much better service to our subscribers.

LIFE'S GREATEST THRILLS

The average man gets three great thrills during his more or less hectic journey through life. Of course some of the more fortunate human beings get more than the allotted three and then there is the thrill that comes once in a generation, such as Lindbergh's New York to Paris flight.

But there are three thrills that are almost universal. That is a majority of men get them.

They are:

When a man reaches his majority. When the age of 21 years is at last reached and he is a man—in the eyes of the law anyway.

The next one comes when a man marries. He may marry many times but the only genuine thrill comes when he starts his first adventure on the sea of matrimony.

And third and greatest of all the thrills is when the first baby is born. There is nothing in life to compare with it and words cannot describe the emotions of the proud father.

These three thrills add much to life's happiness.

Who is a greater man than the lad who has just turned twenty-one? At what other time does one get the same view of life? The world is before him and is his. Life is all in the future and there is nothing behind. Even though the years to come may bring complete failure nothing can take away that one and only thrill of reaching one's manhood in the sight of the law.

An when a man marries. This includes many little thrills leading up to the major event. He first falls in love with the most beautiful sweetest and smartest girl in the world. Then there is that period when doubt creeps into his mind as to whether this one and only girl cares for him. He is hot and cold by spells—can't eat or sleep—life is dark and dreary and then viewed through rose colored glasses. He treads the depths and the heights. He knows he is not good enough for her but never gives up hope. At last she consents to [illegible] his wife—my isn't it a [illegible]d and glorious world after all. [illegible] last the wedding ceremony is over and he never understands just how he captured this worderful girl all for his very own.

And then the baby is born. Proud! Well that hardly describes the emotions of the father. He thrills and thrills over this tiny mite of humanity and when this bit of his own flesh and blood firmly grips his finger with the tiny hand and coos—well, the father floats away on the lightest clouds and the greatest of all the thrills of life has reached its pinnacle. That wonder of wonders which baffles man with all his wisdom, science and invention—the unanswerable proof of a Supreme Being—the spark of human life—is his.

These three thrills belong to the most of us and it is such thrills as these that make life worth the living. Every man is a potential hero but every man does not have the opportunity of becoming a hero. After all is said and done is not the average man the greatest hero of them all. It is the average man that keeps the business of the world moving and when the peaceful trend of life is thrown into turmoil by the declaration of war and the prevalence of flood, earthquakes and pestilence—is it not the average man that furnishes the shock troops—the average man that rebuilds and aids the stricken area—and the average man that responds when the call of the needy is heard?

Without the average man to cheer him the hero would indeed be a forlorn and lonesome sight.

The hero does the unusual and the average man makes him the hero.

Many a man enjoys his old age dreaming over again his three great thrills in life as he watches the antics of his grandchildren and pictures them approaching these same thrills.

Life is not so bad after all when we take into account the many things we have to be thankful for.

FORD'S RECANTATION

Henry Ford's repudiation of his Dearborn Independent with its criticism of the Jews covering a long period of time and his apology and pleas of forgiveness is typically Henry Ford in its dramatic suddenness.

Mr. Ford maintains that he was not aware of the precise character of the anti-Jewish articles, that he did not realize that a large group of American citizens were being offended by them and that he never harbored any malice toward the Jews as a people. So now, after several years, his attention has been called to the matter and he humbly begs forgiveness, has given orders that such articles must not be published and turns the Independent into a house organ for the gigantic Ford business.

Naturally there will be some who will see a connection between this humility and the lessened production of Ford cars during the last year or between this and the $1,000,000 slander suit brought against Ford by Sapiro. It is much easier to reject such speculation and accept this as merely Henry Ford, the same Henry Ford who sought by his Peace Ship to get the fighting boys out of the trenches by Christmas.

Whatever the Ford motive, all but the bigoted will rejoice that a source of national irritation is to be plugged, that a man once persuaded he was even unconsciously doing an unkind, unjust thing, has had the courage to step out and express his regret and make no bones about it. If any further evidence were required to prove the bigness and greatness of Henry Ford, his recantation in this instance would be adequate.

AUTOS AND PROSPERITY

After all the oratory in Washington last year in support of farm aid legislation the American public was agreably surprised to learn that the demand for automobiles in the agricultural states had increased as high as 150 per cent this year while there was a sharp falling off in certain industrial states.

If the automobile industry is an accurate barometer of economic conditions then Germany—as well as Middle West farmers—is enjoying greater prosperity. Before the war Germany had one automobile for each 800 of its population. Today, however, she ranks sixth among the nations of the world in the number of automobiles registered, having one vehicle for every 196 persons, as compared with one for every five in the United States, one for every fifty-three in France and one for every fifty-five in England.

The United States is interested in the German demand for automobiles because it manufactures nearly thirty per cent of the cars on German streets and highways. In 1926 alone this country shipped $5,000,000 worth of automobiles to Germany.

It is gratifying that the American producer is obtaining his share of Germany's automobile business, for it means employment of thousands of American workmen in the great diversity of fields which help produce and deliver every automobile.

A municipal aviation field should be given some serious thought without delay. The greatest asset of the city of the near future will be a conveniently located landing field to offer facilities to air traffic. Corsicana should acquire the needed acreage for this purpose even though its development is delayed for some time.

The stereotyped message "sleeping under blankes" on postal cards from the vacationists are now cluttering up the mail of the stay-at-homes. Yes—we are sleeping under blankets, too—but the blankets are stored in the attic.

Who remembers when it was considered virtually impossible for an eligible girl to attract a real catch unless she could paint a lot of yellow roses on a china pin tray?

Corn is made and cotton is coming along nicely in Navarro county. Prospects for a Fall and Winter were never brighter in this section of the state.

Today's Cross-Word Puzzle

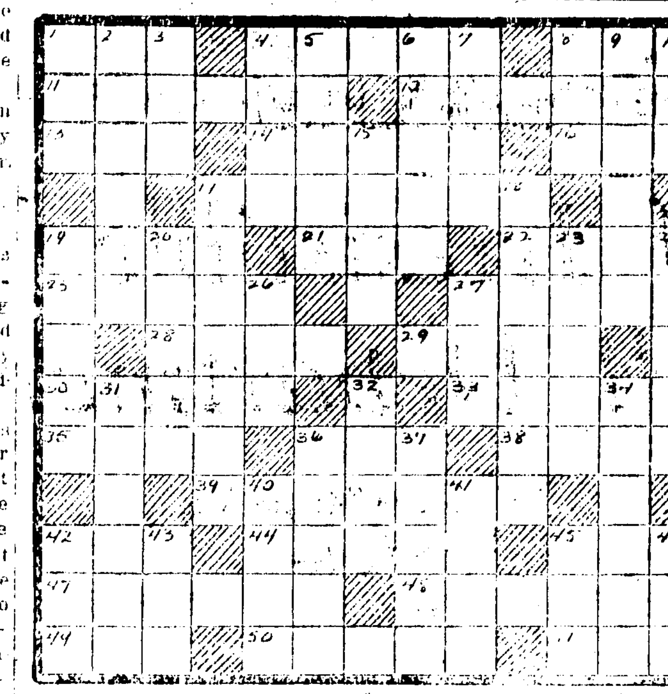

HORIZONTAL.

1—Who wrote "The Gold Bug"?
4—Who denied his Master?
8—The fairy queen [illegible]
11—Greek historian
12—Where is Monte Carlo?
13—What element has the symbol Sn?
14—Who was Juliet's lover in one of Shakespeare's plays?
16—Fish bearing an electrical charge
17—Genus of the lizard family
19—Alpine wind
21—Dried grass
22—Sudden invasion
25—Join
27—Aromatic wood
28—An opening
29—Head-covering
30—Sidelong glances
33—What is a first-year man at Annapolis?
35—North American rail
36—Small French coin
38—Who was the Greek god of war?
39—Who is the goddess of vengeance?
42—Atmosphere
44—Urns
45—What is the largest Swiss river?
47—One who sets a trap
48—What is another name for New York's theatrical district?
49—Finish
50—What signifies "facing in the direction a glacier moves"?
51—Wager
10—Male child
15—[illegible]
17—In Scotland what is the clerk's desk in a church called?
18—Depressed spots
19—What animals have a red complex?
20—Stream
23—What snake is associated with the asp?
24—What are the rainy seasons in the tropics called?
26—Being in the abstract
27—Tube upon which silk is wound
31—What harp is played by the action of the wind?
32—Achieves
34—Scold
36—Somewhat cheaply witty
37—Employers
40—Time immediately preceding an event (pl.)
41—Who is the sister and wife of the god Osiris?
42—What was the nickname of the "Great Emancipator"?
43—Free
45—Ecclesiastical garment
46—Deity

VERTICAL.

1—Gentle
2—Prayer
3—Sea-eagle
4—Seaport of Brazil
5—What patriarch is said to have "walked with God"?
6—Variety of corundum
7—Who opposed President Wilson in our entrance to the League?
8—Deface
9—What is the poetic name for Nova Scotia?

Herewith is the solution to Saturday's puzzle.

HANDIER ABOLISH
AGIO HOBBY INTO
ZONES BUR BEGAN
AGES TUTOR SORE
[illegible]
DI SOTTED OF AT
SNAPPY R CREASY
CRAPES CIGARS
BUCKET V THREAT
OR ET PEA US ME
T STERNUM R
HOUR OWNER MISS
EXTOL TAM DONEE
[illegible]
SNEAKER AMNESTY

Copyright, 1927, King Features Syndicate, Inc.

ALIENS DESTINED TO COTTON FIELDS BEING SENT HOME

By The Associated Press.

Hidalgo, Texas, July 13.—Deportation of 124 Mexican aliens, who are alleged to have smuggled themselves across the Rio Grande at some point between this place and Rio Grande City, is under way here today. The entire number will be placed in the custody of the Mexican immigration officials.

Ten trucks carrying the aliens, who were destined for the cotton fields of Central Texas, were stopped by immigration officials near Palfurrias, and the truck drivers compelled to bring their freight of aliens back to Hidalgo.

This capture makes approximately 350 alien laborers who have been stopped by the immigration officials in the past two weeks and deported to Mexico. Another capture of fourteen was effected Monday near Rudolph, but these will be deported at Brownsville.

Reports received here are to the effect that labor agents for Central and Northern Texas have been operating on both sides of the Rio Grande, some of the aliens stating that they had been induced to smuggle across the river by the report of high wages to be paid in the cotton fields.

NEGRO WHO REFUSED OFFER FOR PROPERTY SEVERELY BEATEN

By Associated Press.

Birmingham, Ala., July 13.—While state investigators were procuring evidence against masked men who have perpetrated three brutal floggings in Alabama within the last two weeks, evidence was given county authorities here today that Arthur Hitt, a negro landowner, was flogged unmercifully several days ago and frightened into disposing of several acres of valuable land for $500.

After refusing an offer to buy the land, Hitt told Sheriff Hartsfield that a band of masked men roused him from his bed, took him seven miles from his home, strapped him to a tree and flogged him with straps and limbs from tree. Three days later he signed away his property.

Scars and ugly welts on the negro's back and a large gash on his forehead bear out his story, according to the sheriff.

Sheriff Hartsfield believes the property which is valued at $6,000 may be regained for the negro because of the manner in which the deed is alleged to have been obtained. The deed also is said to be a clue to the identity of the floggers.

Ice Cream Supper

There will be an ice cream supper at Angus Baptist church, Friday night, July 22, for the benefit of the church. Everybody invited.

KNIGHTS PYTHIAS INSTALL OFFICERS FOR ENSUING YEAR

The following officers were installed by the local K. of P. Lodge Tuesday night: Warren Hicks, P. C.; Fred Upchurch, C. C.; B. W. George, V. C.; Joe L. Reed, prelate; L. O. Larrison, M. of W.; L. F. Flynn, M. of A.; Gabe Goldberg, I. G.; Cleo L. Miller, O. G.

W. V. Mowlam, district deputy grand chancelor, was the installing officer.

The past year, under the direction of Warren Hicks as C. C., has been an unusually successful one for the local Knights of Pythias.

Read the Sun—get all the news.

LEADING MERCHANT OF PLAINVIEW DIED SUDDENLY TUESDAY

Word was received by Miss Macie Jewell Speed late Tuesday evening that her uncle, H. P. Speed a prominent merchant of Plainview, had died suddenly. Mr. Speed is survived by a wife and six children, two brothers, C. D. Speed, formerly of Corsicana but now of Mission, and G. B. Speed of Plainview; two sisters, Mrs. W. F. Miller of Hollywood, Cal., and Mrs. E. S. Donohue of Kerens.

No funeral arrangements had been made Wednesday morning.

you, too, may be proud of a clear skin

If you are unfortunate in having skin blemishes, pimples, boils, eczema, you owe it to yourself and friends to remove the cause. Go to the blood. Take a course of S.S.S. Tone up your system. Help Nature make you yourself again.

S.S.S. helps Nature build up red corpuscles. It improves the processes by which the blood is nourished.

"I suffered from impure blood—was weak, and I had lost so much weight, I didn't look natural. I had pimples and was also bothered with a breaking-out that itched terribly. I also had boils one after another. I tried different kinds of remedies, but nothing did me any good until a friend advised me to take S.S.S. which I did. This was some time ago. Now I feel well, and I am getting along fine. S.S.S. stopped the itching and it cured me of boils. I advise all weak and run-down people to give S.S.S. a trial. It clears up the skin and makes you strong and fills you with energy." Mrs. J. W. Barker, 1337 Walnut Street, Cincinnati, Ohio.

S.S.S. is made from the fresh roots of medicinal herbs and plants and is prepared in a scientific way in a modern laboratory. It is time-tried and reliable.

S.S.S. is sold at all good drug stores in two sizes. The larger size is more economical.

YOU CAN BUY IT IN CORSICANA

49c Sale.

Big Values in Aluminum Ware, 4 cup Percolator, 3 qt. covered Kettle, 1 qt. Double Boilers, 2 qt. Pitchers, 8-inch Roasters, 4 qt. Sauce Pans and Kettles, only 49c each.

M. T. & S. M. Jackson Racket Store
317 NORTH BEATON STREET

Farmers Want Column

Rates—One cent a word for each insertion. Count your words, send ad to this office, giving number of times you want it to run, together with check or money order to cover cost. No ad taken for less than 25 cents. Cash much accompany each ad.

STRAYED—Yearling, from my pasture, six miles southwest of Corsicana; a female blue Jersey, crop, strip in right ear. Reward. J. W. Beeman, Corsicana, Motor Route A.

LOST—One cotton receipt, weighed at E. K. Moore's yard; bale number 836, government number 12 and gin number 1654 issued to J. W. McClintock, Rosue, Texas. Finder return to E. K. Moore's yard, Corsicana.

LOST—Purse containing currency, bank note and Masonic receipt cards. Reward. W. E. Lee, County Farm.

FOR SALE—Ninety-three bushels of real good oats at Drane. Apply Mrs. H. K. Elkins, Ready-To-Wear Jarrell Elliott Dry Goods Co., Corsicana.

FOR SALE—Bargain—40 acres black land, located 9 miles west of Corsicana, Cowhead road, W. M. Cox survey, mostly valley land, Rush creek. Address F. L. Jackson, Co-Executor 1271 E. Magnolia, Fort Worth.

FOR SALE—A gasoline engine bargain if sold at once. See C. P. Lynch or C. A. Wright, Blooming Grove, Texas.

FOR SALE—Ten good Poland China pigs, entitled to registration. $6.00 to $7.50. R. B. Perry, one mile northeast of Mildred, Rt. 4.

LOST—Two truck keys wired together, No. 42 on keys. Finder return to Daily Sun office, Corsicana, and receive reward.

DAY OLD Rouge Single Comb Brown Leghorn Baby Chicks for sale $10 per hundred at home or $12.50 delivered. Can fill order March 25. J. G. Melton, Blooming Grove, Texas, Rt. 1.

DISTRICT ATTORNEY BEGINS PROBE INTO FT. WORTH WHIPPING

By Associated Press.

Fort Worth, July 12.—A vigorous investigation which is expected will arrest of the persons who gave Morris A. Strauss a severe flogging near here last Friday got under way here today with the return of District Attorney Jesse Martin, who has been attending the convention of the State Bar Association at Houston.

A number of persons were being questioned today by the district attorney who announced his intention to go to the bottom of the affair.

Strauss declared he would not leave the city in fifteen days as he was ordered to do by his attackers. He attributed the attack to "business jealousy."

Professional Cards

MRS E J JEFFERS
A Permanent Professional Corsetiere representing the Spirella Corset. Phone 55 for a fitting.

5% MONEY
Long Time and Easy Payments See
JOE SANDS
Corsicana, Texas

Dr. R. N. Holloway
Dentist
Hardy Peck Building
Phone 824, 121 1-2 W. 6th Av.
Hours: 8 to 12; 1:30 to 6

Dr. Harry Ezell
DENTIST
Dental X-Ray and Oral Diagnosis
608 State Nat'l Bank Bldg.
Office Phone 606

John R. Curington
Attorney-at-Law
115 1-2 West 5th Avenue.
Corsicana, — Texas

WOMACK BOILER AND WELDING WORKS
Richland, Texas, Phone 73.
Boiler Repairing a Specialty

CIVIL ENGINEERS
Wm. W. McClendon
A. B. Purnell
Office 120 N. 11th
Corsicana, Texas.
Phones 2108-1717.
Consultations, Designs, Appraisals, levees, drainage and general engineering practice.

CHEVROLET
for Economical Transportation

for Everybody, Everywhere for this Year's Vacation!

THE automobile has brought the nation's wonder places and playgrounds within the reach of *everybody, everywhere*. And all of them await you when you own a Chevrolet.

Select the model that exactly meets your preference and your requirements from the eight Chevrolet body types—ranging from a snug roadster for two to a spacious closed car for five. Each one is a splendid quality car—enchantingly beautiful, roomy and easy to drive. Each provides the power and dependability for which Chevrolet is world famous. Each provides luxurious comfort and easy riding over any road, anywhere.

And each enables you to travel at a minimum cost—for Chevrolet is the world's finest low-priced car, renowned for economical operation with service available everywhere.

Come in—let us show you how little it will cost to make this year's vacation the most delightful you have ever had!

—at these Low Prices

The Touring or Roadster	$525	The 4-Door Sedan	$695	The Imperial Landau	$780
The Coach	$595	The Sport Cabriolet	$715	½-Ton Truck Chassis Only	$395
The Coupe	$625	The Landau	$745	1-Ton Truck Chassis Only	$495

All Prices f.o.b. Flint, Michigan
Check Chevrolet Delivered Prices.
They include the lowest handling and financing charges available.

The National Parks Are Open
Visitors from all over the world exclaim at the wonders of our national parks. All can be reached over good roads. All lend truth to the saying, "See America first".

Vacation Sports in the Great Outdoors
Fishing and bathing are vacation relaxations that countless thousands enjoy. There is always a convenient lake or stream—when you own a Chevrolet!

Wonder Places of America
In every section of the land, there are scenic splendors within easy reach over well paved roads. Visit them in comfort in a Chevrolet.

Interesting Places Everywhere
South, North, East and West—America affords places of interest and beauty such as the gigantic monument being sculptured on Stone Mountain.

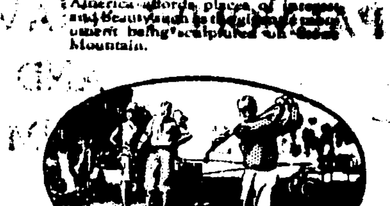

An Ideal Golfer's Vacation
Many golfers spend their vacations touring from course to course, enjoying the customary courtesy privileges. A different par to shoot at every day!

E. W. Ellis and Co.
217 West Fifth Avenue

QUALITY AT LOW COST

IMPORTANT NOTICE TO PARENTS HIGH SCHOOL STUDENTS

Andrew G. Steele, county superintendent, announced Monday that the parents of the high school students of the county to be transferred from the elementary rural schools to school districts with high schools must make application to the county superintendent's office not later than August 1, 1927. Students can be transferred from a rural school where there are not any high school grades taught to the schools with the high school grades nearest it when they are ready to enter the high school work, it was pointed out. Parents must also notify the home trustees, preferably in writing, of the names and number of the high school children to be transferred and to what high school districts; also the date of entry into high school.

COURT HOUSE NEWS.

From Tuesday's Daily:

District Court.

The indictment for swindling against George Ware, negro, was quashed in the district court Monday due to a defect in the indictment, it was announced Tuesday.

The jury for the week was excused late Monday until Wednesday morning.

District Clerk's Office.

The following cases were filed: Mrs. Ama M. McQueen vs. B. F. McQueen, divorce.

Irene Criner vs. Roy Criner, divorce.

Commisisoners' Court.

The commissioners' court Monday afternoon employed the firm of McClendon & Purnell, engineers, as engineers to represent the county in the construction of the system of concrete highways in Consolidated Road District No. 1, at a salary of $350 per month from the time the construction begins. They will furnish their own apparatus and conveyance. Assistants will be hired by the court when and as needed, it was said.

Warranty Deeds.

Curtis H. Billington to S. A. Billington and Lucy Mae Billington, 1-2 interest in 111 1-2 acres Matthew Boren survey, $3,500.

J. E. Thomas et ux to R. T. Reid, lot 3, block 380, Corsicana, $8,000.

Mrs. W. D. Haynie to Tom Baty, part of block 57, Rice, $10 and other considerations.

Liy O. Larrison et ux to E. W. Mills, 2 lots in block 459, Corsicana, $775 and other considerations.

Beulah Estelle Henderson to S. D. Ramsey, lot 4, block 663, Corsicana, $500 and other considerations.

Beulah Estelle Henderson to I. Trent, part block 8, Corsicana Heights Addition, Corsicana, $3,-036 and other considerations.

Transfer of Lease.

Byron Cheney to The Texas Company, 50 acres Thomas Pratt survey, $6,000.

Mineral Deeds.

L. A. Pearce to A. J. Tuggle, 126.3 acres T. J. Chambers survey, $10 and other considerations.

A. J. Tuggle to Ethel Fendley, 70-10752nds interest in 126.3 acres T. J. Chambers survey, $10 and other considerations.

A. J. Tuggle to Ethel Fendley, 70-37564ths interest in 91 1-2 acres T. J. Chambers survey, $10 and other considerations.

L. A. Pearce to A. J. Tuggle, 70-37564ths interest in 91 1-2 acres T. J. Chambers survey, $10 and other considerations.

Oil and Gas Leases.

Annie Langston et al to O. B. Peterson, 6 acres T. J. Chambers survey, $10.

J. J. Kelt et ux to Roy Jenkins, 114 1-2 acres Thomas Barton survey, $750.

W. W. Sheets et al to Roy Jenkins, 114 4-7 acres Robertsin County School Land survey, $505.

Oil and Gas Grant.

W. W. Sheet, guardian, to Roy Jenkins, 1-6th interest in 114 4-7 acres Robertson County School Land survey, $84.40.

"Corsicana Has It."

ERWIN TO PILOT DALLAS PLANE IN SERIES OF FLIGHTS

Special to the Sun.

Dallas, Texas, July 12.—To advertise Dallas and Texas to the world as vitally interested in aviation and aerial progress, sixteen of the city's most prominent business men, in association with The Dallas News and The Dallas Journal, have banded themselves together for a Dallas airplane which, in the hands of a nationally famous pilot, Captain William P. Erwin—will attempt a series of long distance flights, emulating the example set and the glorious results achieved by Lindbergh, Chamberlin and other pioneers in the conquest of the heavens.

The Dallas airplane is bound to no individual project nor is it linked up with any particular prize contest. It is a free agent to be sent forth from Dallas as the city's official representative in the air. The sole motive of the sponsors in giving their money to the enterprise is to broadcast to the world at large that Dallas' "hat is in the ring."

"Lone Star Bill" Erwin, who will fly the official Dallas ship in the name of Dallas, is one of the great heroes of the World War. He wears the Distinguished Service Cross, with two oak leaves; the French Croix de Guerre, and the Aero Club's Medal of Valor. He is officially credited with eleven enemy planes which he brought down by skillful flying and the courageous use of the machine gun on the fields of France. Captain Erwin was himself shot down six times by the Germans, but each time, miraculously, escaped without serious injury. Erwin has spent more than 4,000 hours in the air and, in all that time, with the exception of the six times he was brought to earth by the Germans, has never "crashed."

The official airplane of Dallas is now in process of construction at the plant of the Swallow Airplane Company at Wichita, Kan. It will be delivered in Dallas on or about Aug. 1, and shortly after that time, will "hop off" in its first challenge of the air. The plane will be similar to the one that Lindbergh used, but will have a greater wing area, and a cruising range several hundred miles greater than did the "Spirit of St. Louis."

The great ambition of the Dallas men behind the project is to have the Dallas airplane the first to cross the Pacific Ocean.

Those who are the sponsors of the plane, in the name of Dallas, are Karl Hoblitzelle, president of the Majestic Theater; J. Perry Burnus, capitalist; Phil T. Prather, president of the Prather-Cadillac Company; E. Gordon Perry, president of Perry Motor Company and Investment Finance Corporation; Otto Herold, president of the Oriental Laundry; W. H. L. McCourtie, president Trinity Portland Cement Company; Fred F. Florence, first vice president Republic National Bank; C. R. Miller, president C. R. Miller Manufacturing Company; John W. Carpenter, president of the Dallas Railway and Terminal Company and the Texas Interurban Railway Conipany; R. A. Crawford, vice president and general manager of the Lone Star Gas Company; Julius Schepps, president of the Schepps-Kleber Baking Company; C. W. Hobson, president of the Love Field Company; W. A. Green, Jr., representing the Dallas Department Stores Association; Captain William P. Erwin, pilot of the Dallas airplane, A. H. Belo Corporation, publishers of The Dallas News and Journal, and several others.

As soon as the Dallas plane is delivered the sponsors and the Dallas people as a whole plan to play the role of hosts to all of Texas and the Southwest at a monstrous christening ceremony at Love Field, Dallas. A few days later the plane will leave Dallas on a non-stop test flight to San Francisco, and it is expected that fully 50,000 people will be in Dallas that day to see the famous war ace take off in the first of a series of ventures, the success of any one of which will undoubtedly attract to himself, Dallas and the State of Texas the eyes of the entire civilized world.

"Corsicana Has It."

JARRELL-ELLIOTT'S JULY CLEARANCE SALE JARRELL-ELLIOTT'S

A Carnival of Irresistible Bargains in In All Departments

LADIES' VOILE DRESSES
Prints and pastel shades in $5.95 to $6.95 Dresses for only $3.95

BETTY JOYCE WASH FROCKS
$1.95

WIRTHMORE HOUSE DRESSES
$1.00

40-in. Hard Twist Voile in all Pastel Shades 25c

16-in. Huck and Crash Toweling Special 12 1-2c yd.

Children's Coveralls, $1.00 value 69c

Broken Lines of Ladies and Misses' Slippers, $4.50 values, $2.48

Nainsook and Lace Stripe Voile in Pastel shades 18c

25c Grade English Prints, Percales and Ginghams 18c

SPECIAL

Blue Bird Voile, Teegee Prints, Dimity Prints, Printed Voile, and Normandy Voile. A big collection of regular 50c materials Only 37c yard

85c Dress Linen 59c

Boys' Texas Special Overalls 79c

Men's Paymaster Work Pants $1.35

Men's and Boys' Summer Clothing

Men's and Boys' Summer Clothing, all New Summer Styles in Tropical Worsted, Flannel, Linen and Ramo

$35.00 Suits, now $26.95
$30.00 Suits, now $22.95
$25.00 Suits, now $18.95
$20.00 Suits, now $14.95
$17.50 Suits, now $13.95
$14.00 Suits, now $10.95
$17.50 Linen Suits $11.95

One lot Palm Beach and Worsted Suits from last season, 1-2 price.

Men's Black and Tan Calf Oxfords $3.50

Ladies' Black and Pastel Kid and Patent Slippers, val. to $7 For $3.95

WATCH

FOR THE SPECIAL SALE ON PALMOLIVE SHAVING CREAM AND MEN'S TALCUM POWDER

Williams Drug Company

Motorcycle Delivery—Phones 105 and 106

108 South Beaton Street

NAVARRO COUNTY FARM DEMONSTRATOR STUDIES TERRACING

Henry Gentry, Navarro county farm agent, is attending a terracing school at Groesbeck, and is teaching a class at the school. The school is being sponsored by the Groesbeck Chamber of Commerce, the Limestone county farm agent, and other organizatoins. If the school at Groesbeck proves successful, it is planned to have several similar schools in Navarro county.

CORSICANA WOMAN DIED LATE MONDAY HOME OF DAUGHTER

Mrs. Sallie Nowell, aged 66 years, died at the home of her daughter, Mrs. W. H. Duncan, 709 East Eleventh avenue, Monday evening at 7:50 o'clock and the funeral services were held at the residence Tuesday afternoon at 4:30 o'clock with interment in Oakwood cemetery.

She had resided in Corsicana for three years and in Navarro county seventeen years. Prior to moving to Navarro county, the family resided in Henderson county. Mrs. Nowell was born in Alabama.

Surviving are two daughters, Mrs. P. H. Terrell and Mrs. W. H. Duncan, both of Corsicana; two sons, Percy Nowell, Corsicana; Leslie Nowell, Athens.

Reindeer Forage

Lichens, principal winter forage for Alaska's reindeer herds, may suffer tremendous damage from fire. The United States Biological Survey says that even under favorable conditions it may take 25 years or more for a renewal of lichen growth following fire.

Alaskan reindeer herds total 400,000 head. Biologists warn that increased herds depend upon continued maintenance of present forage crops.

"Corsicana Has It."

LEAF WORM HAS APPEARED IN SOME PARTS OF TEXAS APPROVED POISON METHOD

Special to the Sun.

College Station, Texas, July 12.—There have been a great many rumors of the presence of leafworms at various points in South Texas. The entomologist of the Extension Service has investigated thees and finds confirmation only at one point; namely, in Nueces County, in which section considerable damage is being done. Individual leafworms have been found also in the Waco district, but not in numbers to cause concern at the present time.

It is difficult to present any forecast regarding a general leaf worm infestation because the extension of an infesattion is contingent upon various factors, including weather conditions. Preparation for the two weeks just previous to July 6th over a great portion of the state has been favorable to their spread, and we believe that if this condition continues the worms may be present in considerable numbers as far north as the Red River by the 20th of July. In case of hot, dry weather immediately ensuing, the extension of infestation may be delayed for a considerable length of time.

Enough poison appears to be stored at readily available points in or near Texas to initiate a leafworm fight, this amounting to sufficient to dust 500,000 acres once. The best estimates furnished us are to the effect that poison sufficient to dust 700,000 acres more can be moved into our territory in about a week's time. When a demand on stocks develops the factories will, no doubt, hurry up production so that farmers may expect to be reasonably well taken care of.

Dusting with calcium arsenate is the approved method of leafworm control, using, at the stage of growth that most of our cotton has attained at the present time, from three to five pounds per acre. Where dews are not experienced, spraying with the same material, using about two pounds to fifty gallons of water, will be the best method, keeping the mixture well agitated during application. As long as calcium arsenate can be obtained, we would advise against the use of Paris green, although where necessary this can be used, but in the case of dry dust the addition of at least four or five parts of hydrated lime to one part of poison should be used, and in the case of a spray at least an equal amount of the same material should be added. We advise against the use of white arsenic, mixtures of white arsenic and sal soda, or of stock dips, so long as calcium arsenate, lead arsenate, or Paris green can be obtained.

Weevils are a serious menace to the cotton crop this season, and with promises for a fair price for cotton this fall we believe that farmers may expect a margin of profit in the use of dry calcium arsenate dust in the sections subject to dews, and if the land is capabie of producing a half bale per acre, calcium arsenate for this purpose should be applied at intervals of about five days as long as the weevils remain abundant.

As a result of the excellent crop of corn now ripening, unusual damage from the boll worm may be expected to develop towards the end of July. Where these have attained a stage of growth that they are boring into the cotton bolls, little is to be expected in the way of control from applications of poison. Since the very small worms immediately after hatching feed upon the leaves for several days applications of poison at that time will kill considerable numbers. While it may be a question if poison can be applied with profit for the control of this insect alone, yet where it is applied at intervals for the control of boll weevils and leaf worm, a degree of control of the boll worm may be expected also, which will be proportional to the number of applications made.

As the situation develops the public may expect to be advised by future press letters emanating from the Extension Service and appearing in the columns of the press. Farmers and others interested are invited to seek information also from their local county agricultural agents or from the Extension Service at College Station.

FUNERAL SERVICES WEDNESDAY MORNING FOR MRS. TAYLOR

Mrs. Fannie Powell Taylor, aged 81 years, died at 921 North Thirteenth street Tuesday morning at 5 o'clock and the funeral services will be held Wednesday morning at 9 o'clock with interment in the Dresden cemetery. She was born in Louisiana but resided near Barry during the majority of her life. The funeral services will be conducted by Rev. J. Howard Williams, pastor of the First Baptist church.

Surviving are one son, four brothers, A. E. Powell, P. H. Powell, J. H. Powell and H. J. Powell, all of Corsicana.

Experimenters Seek Perfect Watermelon

By Associated Press.

Springfield, Ill., July 12.—A quest for the perfect watermelon is nearing its conclusion in the division of plant industry of the Illinois department of agriculture.

The paragon of watermelons must have delicious flavor, be of marketable size, shape and conformation, with a rind which will withstand the strain of shipping, and it must have stamina to resist the disease known as watermelon wilt.

After several seasons of experiment experts have produced melons sweet enough, sound enough and of the right shape, but the only melon which resists wilt is a round one, and the public wants its watermelons elongated.

The wilt-proof variety is being crossed again with other varieties.

Find Chewers Spread Disease In Tobacco

By Associated Press.

Lexington, Ky., July 12.—Workers who chew tobacco while weeding and transplanting tobacco may spread the disease known as mosaic or dry weather frenching, investigations by Dr. W. D. Valleau and E. M. Johnson, plant pathologists at the Kentucky Agricultural Experiment Station, reveal.

Should the chewing tobacco be infested the disease is spread easily, the pathologists point out. The virus has been found extremely resistant to drying, living in dry tobacco as long as 31 years.

Tests showed the disease rarely is developed in plant beds sowed and then not touched by man, whereas when handled in the ordinary manner by men chewing infested tobacco the frenching spread rapidly.

CORING CONTINUES IN OFFSET TO EAST TEXAS DISCOVERY

Coring continued on the Earl and Ragsdale, offset to the Elliott-Clark well in Cherikee county, Thursday. The well was cored from 4272 to 4277 with a very slight showing of oil.

Another test on a core from the Southern Pine A-2 showed a trace of oil Thursday. The Southern Pine B-1 was reaming at 2912, preparing to set nine and a quarter inch casing.

1 cent a mile TO ATTEND farmers short course

July 25th to 30th

To encourage attendance Southern Pacific Lines offer the unusual low rate of one cent per mile each direction—minimum fare $1.50 to College Station

Tickets on sale July 22nd to 24th

and for trains arriving Morning 25th, Return Limit Aug. 2nd.

Ask your S. P. ticket agent

SOUTHERN PACIFIC LINES

When You Order Royall's "KING OF THE CUP" Coffee You Can Rest Assured That You Are Getting the Very Best

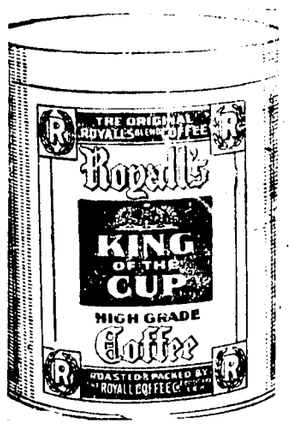

We are grateful for the thousands of drinkers of Royall's Coffee and if you have not tried it yet, do so next time and we'll be friends for all time.

Royall's King of the Cup is freshly roasted daily and packed in air-tight cans where the flavor and aroma is preserved. Why bother with other brands of coffee that have been packed for a long time, when you can get the best here at home that is roasted daily.

WE HAVE 100 PER CENT DISTRIBUTION WITH ALL THE STORES AND CAFES.

ROYALL COFFEE COMPANY

Home of "King of the Cup" Coffee

Card of Thanks.

We take this method of thanking the doctors and nurses and each and every one who have been so nice and thoughtful of our daughter Lula Franklin who was operated on at the P. and S. Hospital.

MR. AND MRS. J. A. BOND and Family.

"GOD AND THE GROCERYMAN," HAROLD BELL WRIGHT'S NEW BOOK.—CITY BOOK STORE.

Read the Sun—get all the news.

Flowers for All Occasions

Sweet Peas
Marigolds
Zinnias
Tuberoses
Daisies
Gladiolas
Roses
Carnations

Blooming plants and ferns. Our modern greenhouses and our many years of experience assures you of the best.

LOWE FLORAL CO. FLORISTS

Suburban Store and Greenhouses 620 North 15th St. Phone 443. Downtown store 124 West 5th Avenue Phone 1860.

I recommend

The Master's Choice

When it's a case of best results and "quality first" the particular master painter chooses

Kyanize

VARNISHES—ENAMELS

So, should you, Sir, choose them for those "odd jobs" you do yourself.

Come in, we'll show you conclusively why you should.

Frank P. Wood Hardware Co.

305 North Beaton Street

Phone 892.

STREETMAN WOMAN DIED EARLY TODAY NAVARRO HOSPITAL

Mrs. Mary McKissack, aged 48 years, wife of J. N. McKissack of Streetman, died in the Navarro County Hospital shortly before 5 o'clock Thursday morning and the remains were forwarded to Streetman for interment on the noon T. & B. V. train for burial sometime Friday morning. She had been in ill health for a number of years.

Surviving are her husband, three children, Loyal, Malcolm and Emmagene, all of Streetman; one sister, Mrs. Arie Sanders, Mississippi; two brothers, W. H. Hardage, Dallas; P. W. Hardage, Bowie county.

Mrs. McKissack was born in Mississippi but has resided at Streetman for 25 years.

NEW STYLES IN POUND PAPER JUST RECEIVED—City Book Store.

Bouquet of Edibles Recieved by Editor From J. P. Redden

Bouquets do not necessarily have to be flowers. Regardless of whether the bouquets are composed of verbiage, vegetables, fruit or flowers, they are always welcome.

The editor of the Sun received a bouquet Thursday from a friend of long standing. This friend, Mr. J. P. Redden, is wise in the ways of the world and knows the wants of his fellowman. The bouquet was beautiful, fragrant and held an irresistible appeal to the inner man. The ensemble included magnificent specimens of the well known cantaloupe, tomato and fig.

A perfect blending of color was this bouquet—the mellow golden glow of the cantaloupe melting into the rich red of the tomato, with a background of the dull fig brown. Indeed a splash of color to please the most artistic eye.

One glance and the inner man must be appeased.

Yes—all were sampled and the editor wishes to take this means of expressing his appreciation to Mr. Redden and compliment him upon his generosity and excellent judgment in the selection of this wonderful bouquet of edibles.

The Sick and Convalescent.

Mrs. C. R. Ramsey is in the medical ward at the Navarro County Hospital.

Mrs. R. F. Cheney and baby were able to be moved home from the Navarro County Hospital Wednesday afternoon.

Mrs. E. E. Taylor is in the medical ward of the Corsicana Hospital and Clinic.

Dodo Martinez of Malakoff, who was brought to the Corsicana Hospital and Clinic several days ago suffering from bullet wounds in the neck, was reported slightly improved Thursday and some hope is held for his recovery.

JAPANESE LANTERNS AND ALL ACCESSORIES FOR LAWN PARTIES—City Book Store.

Jeff Reese of Raleigh was here Thursday.

Mr. and Mrs. Walter Smith of Brushy Prairie were here Thursday morning.

PERSONAL

J. L. Bunker, of Fort Worth is visiting his nieces Mrs. C. W. Clarkson, Mrs. O. A. Vaughn and Mrs C. P. McCree of this city. His daughter, Mrs. O. D. Harper of Fort Worth, was also a visitor to the city yesterday.

B. L. Moore of Emmett was here Thursday.

Dr. Arthur Wilkinson of Blooming Grove was a business visitor here Thursday morning.

Mr. and Mrs. R. L. Moore and family of Emmett were here Thursday.

G. E. Moore, Jr. and family of Frost were here Thursday morning.

J. C. Toten of Brushy Prairie was here Thursday.

Mr. and Mrs. W. H. Moore and family of Emmett were visitors in Corsicana Thursday morning.

Joe Slater of Brushy Prairie was here Thursday.

R. B. Thompson of Brushy Prairie was here Thursday.

J. T. Stroder of Emmett was a visitor here Thursday.

Miss Lucille Moore of Emmett was here Thursday.

Misses Don and Thelma Ferguson of Brandon were visitors in Corsicana Thursday morning.

Mrs. Lee Lowe of Blooming Grove was in Corsicana Thursday.

J. N. Wilder and Harry Wilder of Henderson are visiting their sisters, Mrs. C. W. Clarkson and Mrs. A. O. Vaughn.

G. W. Courter of Fort Worth was in Corsicana Thursday on business.

Jim Still of Gilmer was a visitor in Corsicana Wednesday.

Mrs. A. P. Bess and sons of Bay City are visiting in Corsicana.

A. L. Bryant and A. R. Moseley of Dallas were in Corsicana Thursday on business.

W. T. Cooper of Waco was in Corsicana Wednesday.

D. W. Elliott, J. F. Cox and W. A. Gaither of Dallas were in Corsicana Wednesday and Thursday on business.

P. J. Lehnhard of Supulpa, Okla., visited in Corsicana Wednesday.

Geo. H. Schwab of Waco was in Corsicana Thursday.

Mr. and Mrs. L. A. Higley and Miss Evelyn Higley of Wheaton, Ill., are visiting in Corsicana.

W. P. Dumas of Dallas was in Corsicana Thursday on business.

Jake Henson of Dallas was a visitor in Dallas Thursday.

Mr. and Mrs. E. W. Moutray of Abilene are visiting in Corsicana. Mr. Moutray is the president of the Moutray Oil Company which has extensive holdings in Calahan county. Several Corsicana people are associated with Mr. Moutray in the project.

EXAMINATIONS ARE IN PROGRESS FOR SUMMER SCHOOL

Examinations for the summer session of the Corsicana High School were being held Thursday and will be completed Friday. Commencement exercses for the graduates will be held at the High School Friday night.

About seven students are expected to receive their high school diplomas at the end of the summer session.

FLOOD CONDITIONS PREVAIL OVER LARGE PART OF OKLAHOMA

HEAVIEST DOWNPOUR IN MEMORY OF INHABITANTS FELL IN ARDMORE

By Associated Press.

Oklahoma City, July 14.—Flood conditions prevailed in the southeastern section of the State today as the result of torrential rains that fell throughout the night and this morning. Rain was general throughout most of the State.

Total rainfall at Atoka at noon was 8.1 inches.

The heaviest rain in the memory of inhabitants fell at Ardmore. At noon, ten inches had fallen, but the downpour had virtually ceased.

A traveling family of tenant farmers was marooned when Bayou Creek, a small stream 12 miles west of Ardmore, went on a rampage. The seven members of the family were rescued by the Ardmore chief of police and an assistant after they had negotiated the stream with some difficulty in a rubber boat. The creek had become a mile wide river, with water from 35 to 40 feet deep in the center.

Basements in several Ardmore stores were filled with water. Heavy rains were also reported at Marietta and Healdton.

CLAIMS BIRGER WAS BACK OF ATTEMPTED SLAYING OF BANKER

By Associated Press.

Benton, Ill., July 14.—Art Newman, former lieutenant and now bitter enemy of Charles Birger, gang leader, today made a statement to newspaper men in which he accused Birger of furthering the attempted assassination of Robert R. Ward, president of the Benton State Bank and one of the wealthiest citizens of Franklin county.

Ward was shot at his home the evening of last December 4 four days before the murder of Mayor Joe Adams of West City, near here, for which Newman, Birger and Ray Hyland now are on trial.

PURDON.

Special to the Sun.

Purdon, Texas, July 14. On last Thursday afternoon T. J. Owen cranked his truck while it was in reverse gear and in trying to stop it Mr. Owens was severely injured about the body. He is reported to be resting well at present.

Glen Wells was a visitor here from Corsicana Friday.

Calvin Johnson and wife were week-end visitors here from Corsicana.

Mrs. W. S. Owen of Trinidad came in Saturday for a visit with relatives here.

Geo. McElwrath and family are spending this week with relatives in Ranger.

S. S. Skinner and J. B. Adkin were Waco visitors here Monday.

J. H. Farmer was a visitor here from Dawson Monday.

N. L. Benson, Jr., and wife were here for a short while Monday afternoon.

Miss Billie Castles of Eureka spent several days here as a guest of Miss Blanche Castles.

Mrs. Eugene Kersinger of Corsicana is spending the week here with her parents, Mr. and Mrs. T. M. Key.

Chas. Boldin and wife went to Frost Sunday.

Ester Ellis and family spent Sunday in Italy, visiting friends.

Mrs. M. E. Larrimore of Dawson is spending a few days with her daughter, Mrs. Chas. Boldin.

Jas. McCann, a former resident of this county, but now of Memphis, Tenn., was here Wednesday.

W. J. Crossland, wife and daughter, Mrs. Louise Mollov, left this morning for a visit to Eagle Pass. Mr. Crossland will probably visit across the Rio Grande.

Miss Frankie McElroy is visiting here with friends and relatives.

"Corsicana Has It."

NEW YORK YOUTH KILLED BY TRAIN; ASLEEP ON TRACK

COMPANION TELLS OF ACCIDENT NEAR BODEN, NORTHWEST OF AMARILLO

By Associated Press.

Amarillo, Texas, July 14.—Walter Peack, 18, of Rochester, N. Y., was killed early today near Boden, 23 miles northwest of Amarillo, when southbound Fort Worth and Denver train number 2 struck him as he slept on the track.

His companion, Walter Zerniak, 22, also of Rochester, had gone to sleep on the embankment a few feet away. Zerniak awoke to see the train speeding past and called to his companion. There was no answer. He looked about and saw Peack's body about 20 feet down the track. The head was partially crushed and death had been instantaneous.

REPORT THOUSAND PERSONS DROWNED IN CHINESE FLOOD

APPEALS FOR ASSISTANCE HAVE REACHED SHANGHAI FROM DISASTER AREA

By Associated Press.

Shanghai, July 14.—Urgent appeals for assistance were received in Shanghai today from the Southern part of Anhwei province the scene of a great flood disaster on July 6, which caused the death of more than a thousand persons. It was only yesterday the first news of the overflowing of the lower reaches of the Yangtse river was received in Shanghai and the reports were still meagre today.

Enough has been learned, however, to indicate hundreds of persons are homeless and destitute and that vast damage to property has been done.

HAUSER ELECTED HEAD OF SHERIFFS STATE OF TEXAS

By Associated Press.

Laredo, Texas, July 14.—Sheriff Albert Hauser of Maverick county was elected president of the Texas Sheriffs' Association today at noon at the close of the most successful meeting the association has held during its fifty years of existence.

Sheriff T. A. Binford, of Harris county was elected vice president and Miss Lydia Kirk, of Austin was re-elected secretary for the seventeenth time.

Austin was selected as the place of meting in 1928.

JUDGE WEST DIES AT HOME IN WACO; IS BURIED THERE

Waco, Texas, July 14.—With many in attendance, the funeral of Judge John C. West, 93 years old, one of the oldest citizens of Waco, who died at his home here Tuesday night, took place Wednesday afternoon from the First Baptist Church. Services were conducted by the pastor, Dr. J. M. Dawson. Two of the honorary pallbearers were former Gov. Pat M. Neff and Cullen F. Thomas, the latter a resident of Dallas.

Dr. Dawson eulogized the life and works of Judge West, who had been a resident of Waco for sixty-eight years, and of Texas for seventy-two years. Judge West was the oldest member of the Waco bar and the oldest member of the First Baptist Church, Waco, with which he had been affiliated for the last sixty-seven years.

Mrs. J. N. Wilkinson of Blooming Grove was here Thursday.

Court House

Items of Interest From Temple of Justice.

District Court.

The jury in the case of the State of Texas vs. J. K. Platt, embezzlement and conversion of $615 of the estate of B. C. Platt, deceased, late Wednesday returned a verdict of guilty and assessed the punishment at two years in the penitentiary. The accused plead not guilty and conducted his own defense in the court.

The jury for the week was excused until Friday morning by Judge Scarborough.

District Clerk's Office.

The following cases were filed: Janie Darrough vs. Joe Darrough divorce.

Vera Lee Chestnut vs. Arthur Chestnut, divorce.

Mamie Mae Collins vs. Henry Collins, divorce.

Warranty Deeds.

J. A. Highnote et al to John A. Highnote, interest in 25 acres Enoch Frier survey, $1,000.

E. H. Newton et ux to Navarro Clinic, part of block 329, Corsicana, $9,477.30.

JOIN OUR CIRCULATING LIBRARY—New fiction reviewed and classified for your selection—City Book Store.

Read the Sun—get all the news.

SCIENTIFIC INSPECTION

With the latest instruments of precision by registered optometrists characterizes all eye examinations in our office.

All lenses are ground by experienced operators, exactly to our prescription, then carefully inspected and "proven up." That is the kind of service we give.

That's all we do—examine eyes and furnish glasses, but we do it right.

(To be Continued).

Iversen Optical Company

Exclusive Optometrists
34 Years in Corsicana
Phone 332—209 N. Beaton Street.

Expert Jewelry and Watch Repairing

Reasonable Prices.

Rhoads Bros. JEWELERS

210 North Beaton Street

Clemency Denied By Pardon Board

By Associated Press.

Montgomery, Ala., July 14.—The State Pardon Board by a vote of two to one today declined to recommend clemency for Clyde Reese Bachelor, sentenced to be electrocuted at Camp Kilby early Friday morning, for the murder of his father-in-law, Judge Lamar C. Smith.

To make your business as interesting to others as it is to you—Advertise.

Give Jewelry

She will appreciate Jewelry as she would no other gift. A cherished possession when other momentos are long outworn. A necklace, a bracelet, or brooch will give joy for a lifetime. Come in and let us assist you in the selection.

SAM DAICHES

Jeweler & Optometrist

Formerly Corsicana Jewelry & Optical Co.

Eyes Tested—Glasses Fitted 104 South Beaton St.

Buy That Bill of Groceries From Us.

15 lbs. Imperial Cane Sugar	$1.00
Good bulk Vinegar, per gallon	29c
16-lb. pail Bird Brand Shortening	$2.09
48-lb. sk. North Star Flour	$1.75
Tall Carnation Milk, per can	11c
Good Aluimnum Perculator	69c
No. 2 1-2 can Del Monte Y. F. Peaches	19c
Good bulk sliced Bacon, per pound	35c
12 cans Campbell's Pork and Beans	$1.00
6-lb. can Crisco	$1.12
10-lb. can Calumet Baking Powder	$1.40
Large box Post Toasties only	12c

Bob Miller's Cash Grocery

DENTISTRY

We should not for one moment lose sight of this all important fact that our mouth is the home of our good friends, our teeth. Unless this abode is kept as sanitary as possible our good friends, our teeth become ill and disinclined to perform their proper duties toward us. Let us examine your teeth at regular intervals.

All our work is guaranteed.

Lady Attendant **Open Sundays 8 to 11**

H. E. TIPTON, Dentist

Over K. Wolen's Store, Corner 5th Ave., and Beaton St., Corsicana.

It's a Dixie Weave in Hazel Tan

Hart Schaffner and Marx made it. Cool, stylish, wears long, keeps its shape.

You can't beat it.

E. H. & A. Davis

Reliable Clothiers

YOU CAN BUY IT IN CORSICANA

Good Lumber

You will find the very best in building material.

Also plans to help you with your building problems. See us first.

McCammon & Lang Lumber Co.

CORSICANA **PHONE 344**

Hacker's Best Flour

Just unloaded a car of that Good Hacker's Best Flour that is growing in favor every day with Corsicana and Navarro County housewives, and the price will surely appeal.

48-lb. sk. $1.90

2 sacks for $3.75

This is a guaranteed flour.

Thomas Cash Grocery

North Commerce St., formerly N. 10th St
All Over Navarro County.

COUNTY NEWS

FROST

Special to the Sun.

Frost, Texas, July 14.—Joe Keith, J. C. Beck and W. D. McCallum returned home Saturday night from a tour in West Texas.

Mr. and Mrs. John L. Brunner and children spent last week in Kerens wth relatives.

Miss Lorena Ingram visited in Kerens last week.

Mr. and Mrs. Cyper McCary and Mrs. Dane of Dallas were the Sunday guests of Mr. McCary's parents, Mr. and Mrs. D. D. McCary.

Mr. and Mrs. Joe Sheppard of Kerens were the Sunday guests of Mrs. Shepperd's parents, Mr. and Mrs. G. A. Griffin.

Miss Maize Lee Knott and her friend of Dallas were the Sunday guests of her parents, Mr. and Mrs. Joe Lee Knott.

Mr. and Mrs. Fay Grifin and little daughter Anita Fay left Tuesday for their home in Alexandria, La.

B. E. Gillican of Harlingen came in last Wednesday for a few days visit and to accompany his wife home.

Mrs. Ethel Cole returned home Friday from a visit with relatives of Oklahoma City.

Mr. and Mrs. Audrey McCallum and children of Dallas visited relatives here Sunday.

Misses Annie Mae McCord and Kathleen Downey of Dallas spent the week end with home folks.

W. J. Keitt of Hubbard spent Saturday and Sunday with friends and relatives here.

Merle Patterson of Dallas was the guest of his parents Sunday.

Miss Ol Bowman is visiting relatives in Dallas.

Mrs. I. A. Sanders and daughter Allene visited in Irving last Wednesday.

Miss Louise Risien of Corsicana was at home for the week end.

Messrs. Fletcher Bonnett and Harvey Ross of Dallas were at home for Saturday and Sunday.

Mr. and Mrs. Joe Keitt and Mr. Keitt's mother of Hubbard are planning on leaving Thursday for Colorado.

Otis Dickerson of Dallas enjoyed Sunday with home folks.

Miss Exa Matlock is visiting relatives in San Antonio.

Mr. and Mrs. A. Bookout and daughter Laura of Cordell, Okla., are the guests of Mrs. Bookout's sister, Mrs. W. H. Bowman.

Mrs. Bertha Herdog of Oklahoma, who has been visiting her daughter, Mrs. Sam Gerber, left Friday for her home.

Mr. and Mrs. U. R. Stephenson and son, who have been the guests of their sister, Mrs. J. A. Merrill, left for their home in Casper, Wyoming, Friday.

Mr. and Mrs. J. F. Wellons of Dallas were the guests from Thursday until Sunday of Mrs. Wellon's sister, Mrs. W. C. Minns.

Mr. and Mrs. W. J. Odell of Brownwood were the week end guests of Mrs. Anna Henderson.

Mr. and Mrs. Robert Shelton and children of Dallas were the week end guests of Mr. and Mrs. J. M. Beene.

Mr. and Mrs. Max Tatum of Corsicana visited relatives here Sunday.

Mrs. Ethel Cole spent Tuesday in Dallas.

Frank Johnson was called to Dallas early Monday morning on account of injuries to his wife and little son received while at the Fair Park Sunday afternoon. They were riding the Little Railway.

Mr. and Mrs. Earl Mitchell had as their week end guests Miss Helen Hollobaugh and C. F. Hollobaugh of Denton, Mrs. Edgar Noel and children of Fort Worth, Mrs. John B. Thomas and children of Alvord, Texas and Mr. and Mrs. W. M. Wright of Waco.

Mrs. George Z. Jenkins and charming little daughter, Betty Lou of Tulsa, Okla., are the guests of her sister, Mrs. E. R. Beck.

Jerry Scott and son J. B. and grandsons Amon and Jerry Sam Scott returned Tuesday from a fishing trip on Medina Lake.

Mr. and Mrs. Joe Keith, Mrs. R. J. Sanders, Mrs. R. D. McMary and J. C. Beck made a business trip to Fort Worth Tuesday.

Mrs. D. B. Dattimore spent Tuesday afternoon in Mt. Calm.

Mrs. M. A. Powers died at her home here Saturday night and was buried Sunday afternoon in the Emmitt cemetery. The services were held at the City Tabernacle and was conducted by her pastor, Chas. B. Diltz.

Mrs. Powers was converted and joined the Methodist church early in childhood and had lived a consecrated life during all these years. She was 75 years of age. Besies several children she has a host of friends to mourn her death.

RICE

Special to the Sun.

Rice, Texas, July 14.—Mrs. G. B. Simpson left Thursday for Tyler where she joined her brother on a trip to the Ozark mountains to be gone about two weeks.

Miss Preble Neal of Austin spent the first of the week here with her mother, Mrs. T. W. Neal.

Mr. and Mrs. Lee Bell left Sunday for Abilene after spending several days here with relatives.

J. W. South, who travels for the Mound City Paint company, spent the week end here with his family.

Chief Clark who has been here for several weeks visiting relatives, left the first of the week for Matador where he will work on a ranch.

Mrs. J. B. Bradley, who brought home Saturday from Dallas where she spent several days there in a sanitarium.

Miss Lala Miles left Tuesday for Denton where she will spend several weeks in North Texas Teachers College.

Mrs. R. F. Bartlett and children spent the first of the week in Dallas visiting relatives.

Mr. and Mrs. John Sloan spent Sunday in Wortham with Mrs. Sloan's parents, Mr. and Mrs. C. H. Lewis.

Mrs. Mary Nowlin has gone to Athens to visit relatives for a while.

Miss Dorothy Loop has as her guests this week Misses Martha Taylor and Matsey Harper of Dallas.

Mr. and Mrs. M. E. Meadford and children spent last week end in Whitesboro with Mrs. Meadford's parents.

Mr. and Mrs. R. M. Read and Miss Gladys Lee of Wortham were guests of Mrs. John Sloan Saturday.

Miss Bella Pollon of Dallas who has been here for several weeks with her mother, Mrs. Mary Pollon has returned to her home.

Mr. and Mrs. Lawrence McCarver of Corsicana spent Sunday here with Mrs. McCarver's mother, Mrs. T. W. Neal.

Mr. and Mrs. William Pollon of Palmer spent the week end here with Mrs. Pollon's mother, Mrs. Mary Pollan.

Mr. and Mrs. C. H. Lewis of Wortham spent Tuesday here with Mr. and Mrs. John Sloan.

Misses Amie Frank and Allie Mae Stout and Louise Hodo of Ennis are the guests of Misses Ina and Mabel Allen this week.

Misses Hazel Henry and Genetta Grantham of McGregor are the guests of Miss Hazel Loop this week.

Mr. and Mrs. T. D. Queen spent the week end in Lufkin with Mr. and Mrs. C. F. Finney who returned with them for a visit.

Lowell Cove who has been in a critical condition for several days, remains unimproved.

EMHOUSE

Special to the Sun.

Emhouse, Texas, July 14.—Farmers in this vicinity are most all getting their work done in the fields. Crops are being laid by and some are needing rain.

Miss Ruth Owen was able to come home from the hospital Tuesday night and is doing nicely. We are hoping she is able to be out among her friends soon.

Mr. and Mrs. M. Montgomery and daughter Linnie Kate were Corsicana visitors Tuesday.

Mr. and Mrs. H. C. De Rusha were the guests of Mr. and Mrs. Jim Dixon Tuesday night.

Mr. and Mrs. W. F. Tolleson and little son, also their daughter, Mrs. Lloyd Savage of Frisco were visiting their daughter, Mrs. George Owen Sunday.

Mr. and Mrs. Terrell Ferguson returned Monday to their home in Abilene after a short visit with his parents, Hr. and Mrs. J. I. Ferguson. They were accompanied by Miss Frankie Ferguson who will spend several days with them.

Mr. and Mrs. Edd Collins of White's Chapel were the guests of Mr. and Mrs. J. B. Collins Sunday.

C. D. Owen came in Monday night from Maud, Okla., where he has been employed for the past several weeks. He will work here for the Emhouse Gin company.

Mr. and Mrs. Virgil Tolleson and little daughter Joyce of Frisco visited relatives here Saturday night and Sunday.

Mr. and Mrs. I. L. Stokes visited relatives at Cryer Creek Sunday.

Messrs J. T. and Roy Oneal are in Rockwayy county this week, working for the Holmes Gin company.

Work of installing the electric power at the Emhouse Gin company's gin is going forward this week. When the work is finished the gin will be one of the best equipped in the county, with cotton house, offices gin stands, etc.

Supt. John A. Sands was in Emhouse the first of the week looking after the cleaning up of the school campus and premises.

Rev. and Mrs. V. P. Morrison were called to Fort Worth Friday night on account of the serious illness of the latter's sister.

BARRY

Special to the Sun.

Barry, Texas, July 14.—Mr. and Mrs. Robt. Hawkins of Dallas visited their sister, Mrs. D. P. Munn and family last week.

Mr. and Mrs. L. W. Varnell and Mrs. R. W. Varnell visited Mr. and Mrs. J. W. Fields at Forreston on Thursday of last week.

L. B. Watson of Emhouse passed through Barry Sunday morning en route to Fort Worth to visit Mrs. L. B. Watson who is there for medical treatment.

Mrs. Fields and daughters, Misses Maude and Rubye and Mr. Sparkman of Athens visited Mr. and Mrs. Charles Watson Sunday.

Mr. and Mrs. S. A. Woodruff spent Sunday with relatives in Dallas.

Mr. and Mrs. R. W. Varnell, Ralph Varnell, Paul McCarty and O. N. Newburn motored over to Klondike Sunday and spent the day visiting the Boy Scout Encampment at that place.

Mrs. Grimmett and her mother, "Grandma" Kennedy, spent Sunday with her son Jim in the county.

Miss Floy Castellow returned from Fort Worth Sunday after a two week's visit with her brother, T. W. Castellow and family.

Mr. and Mrs. H. L. Reed and J. I. Watkins attended singing at Cryer Creek Sunday afternoon.

Bill Cruse motored over to the oil city Sunday afternoon.

Mr. and Mrs. Pearl Quinn motored over to Trinidad Saturday afternoon and spent the week end with relatives there.

Miss Bessie Watson spent the week end with friends at Ennis.

Miss Pearl Jones and her little niece and nephew, Eula Mae and Winston Watson returned to Emhouse Tuesday after a few days visit with relatives and friends here.

Mrs. J. E. Varnell and little son Jack spent part of last week with her sister, Mrs. Porter Garrett near Greene.

Mr. and Mrs. Joe Watson and sons of Avalon visited relatives in our community Sunday.

Mrs. T. C. Boswell who has been wth her son C. L. at Blooming Grove is spending this week with relatives here.

Mrs. Lum Price and children of Houston are visiting her mother, Mrs. S. A. Taylor and other relatives in our community.

Mr. and Mrs. J. K. Elkins of Bryan visited his mother here Sunday afternoon.

Bill Milton Ragsdale made a business trip to Temple Tuesday.

Miss Kathleene Todd of Corsicana is visiting in the home of Mr. and Mrs. W. O. Russels this week.

Miss Onida Watson is visiting her sister at Cisco since last week.

Miss Fay Fields of Forreston is visiting friends in Barry.

Mrs. Thomas and daughters Misses Erin and Mary are visiting relatives at Temple this week.

Mrs. L. C. Boswell made a business trip to Corsicana Tuesday.

Mrs. J. W. Speegle was in Corsicana on business Wednesday.

Misses Lois Thomas and Gladys Varnell visited friends in the county Sunday.

Mr. and Mrs. Morgan Ferry and son Bryan were shopping in Corsicana Saturday afternoon.

Mr. and Mrs. Fred Reed and sons Weldon and John T. were Corsicana visitors Saturday afternoon.

Mr. and Mrs. Todd and daughters of Corsicana visited Mr. and Mrs. W. O. Russell Tuesday evening.

RICHLAND

Special to the Sun.

Richland, Texas, July 14. Mrs. Green Scott of Putnam, is visiting her sister, Mrs. E. Scott, this week.

Mr. and Mrs. W. C. Pearce were in Corsicana Thursday.

Jim Patrick, who has been seriously ill has been removed to the Corsicana hospital.

Miss Ruby McCrary returned to Dallas Tuesday morning.

Dr. J. H. Edgar was a Corsicana visitor Thursday.

Miss Hola Muriel McCamey was at home the past week end from Commerce.

Mr. and Mrs. Floy Healer returned from their vacation trip to Colorado the past week.

Mr. and Mrs. W. C. Pearce left this week to be gone a few days in Glen Rose.

The Richland ball team played Thornton Thursday afternoon in one of the best games of the season, winning the game 2-1.

Mrs. Edgar White of Navarro is spending the week with her mother, Mrs. J. J. Hill.

Mrs. H. C. Davis was a visitor in Corsicana Friday.

Mrs. Ruben Milligan is spending the week in Ennis with her mother.

W. C. McDaniel and family, E. E. Scott and family and Dr. J. H. Edgar and family left Tuesday morning for a weeks outing in Glen Rose.

J. H. Reeves and family returned Monday from their vacation trip to Galveston.

The Baptist revival started Sunday morning. Rev. Goodwin of Waco is doing the preaching.

Mrs. S. Smith, formerly Miss Jewel Chunn, of Oklahoma is spending a few weeks with her mother, Mrs. Sam Chunn.

Mrs. G. S. Sullivan was a Mexia visitor Thursday.

W. C. McDaniel was in Corsicana Monday.

RIALTO

This New Model is very correct.

The slender strap adds a very chic touch, and the 15-8 Spanish heels are quite the mode.

Black Patent
Black Satin
Black Kid

Phoenix and Holeproof Hosiery.

The Big 4 Shoe Store Company Inc.

EST. 1898

Ford Accessories

ON OUR BARGAIN COUNTER
25 per cent Discount

We want to move this list of acecssories by the first of August. Everything on this bargain counter is new stock and worth the money.

Water Pumps.
Stop and Tail Lite Comb.
Steering Wheel Locks
Running Board Plates
Pedal Pads
Doll Up Hub Cap Sets
Bosch Ignition
Drum Headlights
Steering Column Braces
Spare Tire Chains
Automatic Windshield Wiper
Snubbers: Lincoln, Hassler, Stewart.
Accelerators
Speedometers
Alemite Greasing Sets
Bumpers and Bumperettes
Closed Car Shades. These are very high grade of Brenlin and leathertex material—with fringe and tassel.

25 per cent off on all the above, and many more items on display.

Boynton & Calkins

LINCOLN Ford FORDSON

114 WEST FOURTH AVENUE

Clothes Hampers

98c

Saturday 9 A. M.

Tatum & Cunningham

Phone 123 **124 N. Beaton**

New Methods Reduce Heavy Losses From Explosion Of Dust

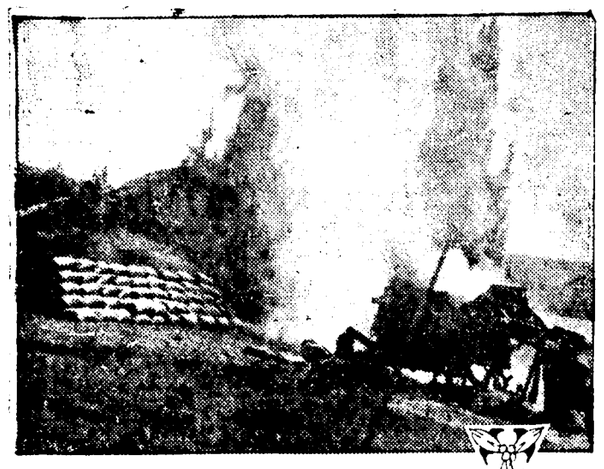

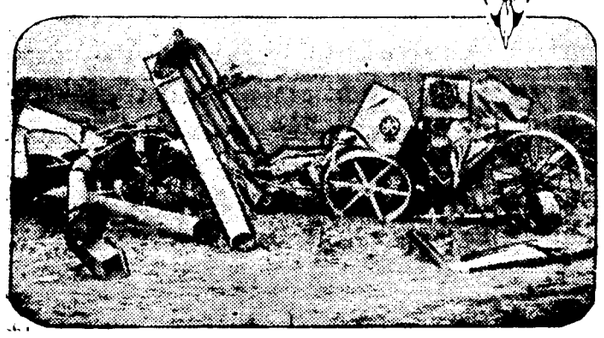

Mechanical improvements have helped to reduce costly explosions of grain dust at threshing time. Top—Dust explosion in Washington state. Below—Remains of threshing machine wrecked by explosion and fire in Idaho.

Once a half-million dollar farm hazard, grain dust explosion has been lowered in the past decade to a potential damage of from $15,000 to $75,000 a year, the United States Bureau of Chemistry avers.

The bulk of explosions occur in the Pacific Northwest, during the threshing season. Sometimes there is a loss of life, the separator is destroyed and large quantities of straw and grain are burned.

While a number of causes are assigned for dust explosion, greatest danger lies in the threshing of smutty wheat. Scientists advance the theory that small particles of smut, found more abundantly in fall wheat, become electrified when the kernels are broken up by the cylinder teeth.

Supporting the theory, investigation has shown that 76 per cent of the explosions originate back of the cylinder, or near it.

Explosions occur in separators of all types and sizes. Danger reaches a peak from 1 p. m. to 7 p. m., and is present particularly on hot, dry days conducive to electrostatic ignition. Sometimes friction sparks, caused by gravel, flint or metal striking the cylinder knives, are responsible for explosions.

It generally is conceded that danger exists chiefly when grain dust is dry, suspended in the atmosphere, and so diffused that the mixture of dust and air will ignite with sufficient rapidity and violence to propagate explosion. Frequently two detonations are heard. The first is sharp and quick, the second a loud roar, giving rise to belief that heat and flame of a probably light smut ignition stirs up sufficient dust on various parts of the separator to cause a second and more pronounced explosion of the type generally followed by serious fire.

Machinery wired in grounding scheme tests have operated through entire seasons without an explosion. Blow fans to keep the separators dust-free are in wide use.

"To prevent dust explosions," the Department of Agriculture says, "it is necessary either to eliminate the dust cloud, or the source of ignition, or to change the atmospheric conditions in such a way that combustion cannot occur."

Tests show that heavy charges of static electricity are present in many machines, not infrequently more than 50,000 volts.

One Death in Baltimore.

By Associated Press.

Baltimore, Md., July 13.—The heat caused its first death of the season here today.

Harry Levin, 38, died while sitting in front of his home. The temperature was 93 degrees at noon.

Mrs. O. A. Owen is convalescing nicely following an operation at the Navarro County Hospital several days ago.

Frances and Franklin Nichols underwent operations to remove tonsils and adenoids at the Corsicana Hospital and Clinic Tuesday.

NOTICE

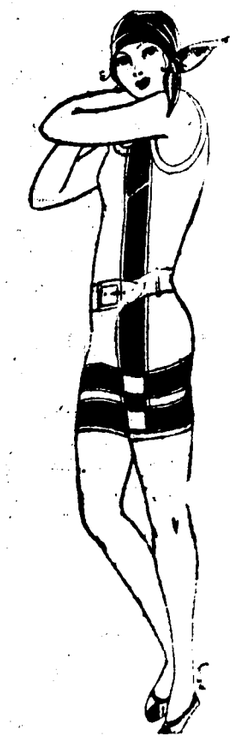

Swimmers

Free Swimming Lessons from 7 to 8:30 each evening this week, expert instructor.

Bring your lunch, and picnic at the

Natatorium, Inc.

Corsicana -- Texas

BLACK IN DALLAS JAIL ADMITS PART IN SUNDAY MURDER

By Associated Press.

Dallas, Texas, July 12.—Willie Robinson, negro, who is claimed to have placed his "mark" on a written confession of participation in the slaying of J. C. Terrell, farmer, who lived near Justin, Sunday night, is in Dallas county jail today seriously wounded from officers' bullets, and a posse of 100 men is combing the hills around Haslett, Tarrant county, for another negro implicated by Robinson's statements.

Robinson, who told officers he escaped from the Ramsey state prison farm last September, where he was serving a 50-year robbery sentence from Georgetown, Williamson county, was almost riddled by bullets from the guns of Benton County Deputy Sheriffs McCormick and Williams early this morning.

Officers Find Negro.

McCormick and Williams hid at Blue Mount crossing, near Haslett and Robinson came out from the brush, apparently waiting to catch a train. According to the officers the negro saw them, drew a gun and backed about 30 feet, then turned to run. When he did so, the officers fired with pistol and shotgun, numerous bullets taking effect.

In a written statement typed by County Attorney Elbert Hooper and on which the negro is said to have placed his "mark," being unable to write, Robinson is claimed to have said that he and another negro did the slaying, the other, he claimed, having actually fired the shots which took Terrell's life. Robinson described his companion as named Butler or Buckner and being dressed in brown trousers with blue shirt.

Robinson, after he was shot, told the deputies that his companion intened coming the same route, by way of Blue Mount crossing.

A heavily armed posse is beating down the brush today for the negro.

Reports did not definitely establish what motive Robinson ascribed for the crime.

Murder Charges Filed.

Charges of murder were filed against Robinson today before Justice of the Peace Matthews in Denton.

Robinson stated in his purported confession that he was the negro who called at the Terrell home Sunday afternoon seeking work. After Terrell and his wife left for church, Robinson and his companion entered the house through a window and ransacked each room, according to the negro's statement. When they heard the Terrell automobile returning they left by the window through which they had entered.

While Robinson ran toward a woodpile, his companion went to the rear of the house, uttered an exclamation and fired upon Terrell, later following up the attack by hitting the farmer over the head with a four pound piece of concrete, the confession said.

SENATOR REED IS CAUSTIC AGAINST REPUBLICAN REGIME

By Associated Press.

Atlanta, Ga., July 12.—Addressing a joint session of the Georgia Legislature here today, Senator James A. Reed of Missouri ascribed "whatever there is of prosperity today" to the federal reserve banking system, and gave the Democratic party the credit for the origin and perfection of the system.

The Senator disputed "the great boast of the present administration that it has produced a condition of prosperity' 'and stated that no government can produce wealth.

Wealth is said to be produced by the people under given favorable conditions. Speaking of the prosperity claim, Senator Reed stated that the present administration was run for and by the wealthy class. He devoted a large part of his address to reviewing incidents of scandal and corrupt use of money in politics for many years past.

A Tribute of Respect to Lt. J. Thad Johnson.

It grieved me very much to read of the tragic and untimely death of Lt. J. Thad Johnson which occurred a few days ago at Ottawa, Canada. We knew him when he was in school in Scranton Academy in Eastland County. He and my son were members of the same debating society. He and my daughter, Allie, were in the graduating class in 1912. He was a good student and a good boy dominated by high ideals. He became a Presbyterian member and was pastor of a church at Lamesa for awhile. He afterwards attended Trinity University at Waxahachie and I think graduated from that institution. While in that school he made us a very pleasant and much enjoyed visit. His purpose at that time was to take a theological course in Princeton. I encouraged him to do so. I suppose the war somewhat changed his program.

That was an excellent character. I notice in the account of his death no mention was made of his people. His father and mother were living in Eastland county when we knew him. He had one sister. These are all we knew of. His sister went to school to my daughter and was a good student.

Goodbye, Thad. I hope to meet thee again where no accidents happen.

H. P. SHRADER.

Mrs. L. M. Marshall, who has been seriously ill at the Navarro County Hospital, is reported steadily improving.

Millinery Specials

One lot Big Flop Milams in white, black, rose and pink, $5.00 values, now

$2.98

One big group of Milam Pokes, ribbon trimmed, values to $3.50 now

$1.88

1 lot of Sport Ribbon Hats in all colors, values to $5.00 now

$1.98

Voile Special

3 yards of 50c and 65c, 40-in. Printed Voiles, Batiste and Dimities. Fast color, very special, 3 yards for

$1.00

It's The Talk of the Town

New Red Front Store's

July Clearance Sale

Glance Over These Unmatchable Values

Metalic Dot Voile

One big lot of fleck dot voiles on solid grounds Pink, Tan, Rose, Orchid, Copen, Navy and Black; 36 inches wide, very special, 6 yds for

$1.00

Special Sale of Dresses

One Big Group of new mid-Summer dresses, materials georgette, satins, printed crepes and organdies, all sizes that sold up to $15.00, very special—

$6.98

Men's Dress Shirts

One big group of men's No-Fade Shirts, collar-band or collar attached—$2.00 and $2.50 values in big range of beautiful patterns, all sizes now Special—

$1.48

Georgettes

40 in. $1.50 Solid color Georgettes in every wanted shade special

$1.19

36-in. Nainsook

Free from starch, all white, full yard wide

10c yard

Men's Khaki Pants

Men's $2.00 mineral dyed Khaki Pants, light colors, special now

$1.29

Women's Slippers

One big lot of women's fine pumps, and strap slippers broken lines, black, tan and blonde, sizes 3 to 4 1-2 only—$5.00 values, special at

$1.00

FREE! Beautful Picture, Size 18x30 Given Away FREE EACH DAY AT 4 P. M.

Heads Teachers

CORNELIA S. ADAIR

By Associated Press.

Seattle, July 12.—From the classroom, which has been the seat of her scholastic influence, Miss Cornelia S. Adair of Richmond, Va., ascended to leadership over her fellow-teachers throughout the United States.

Miss Adair was elected president of the National Education association at its convention here. She has been chairman of the education committee of the National League of Women Voters.

MAN'S WINDPIPE SEVERED WHEN HE DROPPED REVOLVER

Dodo Martinez, age 63, was brought to the Corsicana Hospital and Clinic Monday afternoon suffering from a bullet wound in the neck which had severed his wind-pipe and it was necessary to operate and insert a tube so that he could bheathe. He was in a very critical condition Tuesday afternoon, and attending physicians feared that pneumonia had set in.

According to details supplied by those accompanying Martinez, he was engaged in moving some clothing from one closet to another, and one load of clothes contained a gun which was discharged when the clothes were dropped, the bullet striking him on one side or the neck and passing through, coming out on the opposite side.

Martinez was employed in the lignite mines at Malakoff.

MANY PICKERS TO BE NEEDED ON FARMS IN FALL SEASON

Fort Worth, Texas, July 12.—Approximately 300,000 persons who do not live on farms will be needed to pick the cotton expected to be grown on Texas cotton farms this year, C. W. Woodman, director of the United States Farm Labor Bureau office, said today.

Picking will be in full blast by next week in the South Texas areas where farmers are said to be already offering 75 cents a hundred pounds to pickers. Prospective pickers, especially those with families are warned, however, to consult with the bureau before going to either South Texas or the Rio Grande Valley reggion in order that they may be sent to areas that really need their services.

FAILURE TO SECURE JURORS CAUSE FOR POSTPONING CASE

By Associated Press.

San Marcos, Texas, July 12.—Inability to obtain a jury here because of preconceived conclusions at noon today resulted in another transfer of the trial of Rebecca Bradley Rogers, young Texas University student, charged with holding up and robbing the Farmers' National Bank at Buda, Texas, last December.

The case was sent to LaGrange, Fayette county, and set for December 5, after 19 veniremen were examined without obtaining a single juror.

The change of venue followed the refusal yesterday of Judge M. C. Jeffrey to grant a continuance on the defense plea that Dr. C. W. Ramsdell, material defense witness, was not available.

Interrogation of veniremen from the panel of 92 began when court opened at 9 o'clock. A tilt between the court, State and defense over the right to question veniremen on their attitude toward inflicting the death penalty on a woman enlivened the early proceedings.

Preconceived Opinions.

When nineteen veniremen had disqualified on "pre-conceived opinions" Judge Jeffrey and State and defense went into conference. At 12 o'clock the court announced that change of venue had been decided upon.

A disappointed crowd filed from tthe court room as Mrs. Rogers said: "I'm sorry I made Otis start from Carlsbad. He will be here this afternoon and I'll return with him tonight, as I have a job there."

Otis Rogers is her husband.

After making a new bond of $5,000, signed by Tom Johnson and Judge R. E. Cofer, Becky, accompanied by her mother and attorneys, left in an automobile for Austin. There she expects to join her husband.

AGED CONFEDERATE VETERAN DIED LATE MONDAY AFTERNOON

J. C. Easterwood, aged 82 years, six months and six days, Confederate veteran, died at his home in the Phillips Chapel community Monday afternoon at 6 o'clock following an illness of about a week. Funeral services were held at Phillips Chapel Tuesday afternoon at 2 o'clock and the remains were forwarded to Temple, Texas, for interment Wednesday afternoon at 3 o'clock.

The funeral services were conducted by Rev. J. M. Moran, Baptist minister, of Hubbard.

Mr. Easterwood was born in Alabama but moved to Texas in 1900. He served during the Civil War under Generals Forrest and Robert E. Lee.

Surviving are four sons, L. F. Easterwood, Corsicana, Rt. 5; M. L. Easterwood, Temple; M. J. Easterwood and E. G. Easterwood, both of Waco; two daughters, Mrs. Milenda Lou Boucher, Mississippi; Mrs. Ada Love, Corsicana.

Welcome Break At Kansas City

Kansas City, July 13.—A welcome break in the hot weather that has prevailed in the middle west for a week or more came early today with refreshing rains that will be of much benefit to crops. Precipitation was reported in various parts of Nebraska, Iowa, Missouri and Kansas.

Peanut Competition for U. S. Results When Chinese Fight

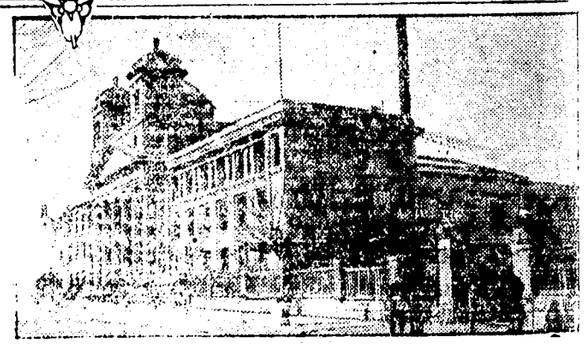

During civil war in China, the native peanut industry is unmolested by bandits, who are busy fighting.

Above—Shelling peanuts for the Tsing-Tao warehouse.

Right—Peanut exchange building at Tsing-Tao, China, which handles exports to the United States.

By Associated Press.

Washington, July 11.—When China's warring sabres clash it means more peanut competition for the southern United States.

During lulls in civil strife brigands raid the peanut trains. But they are in the army now. Export lanes are open, and again the Chinese peanut millions flood the United States market, federal data shows.

Tariff and shipping charges are offset by low production cost. The military may commandeer the railways, but the Chinese has his river boat, his wheelbarrow and his mule. He'll make port, if the bandits sojourn elsewhere.

Already China has sent to Pacific ports of America 50 per cent more peanuts than in a corresponding period last year. Still further increased imports are predicted.

In 1926 peanut importation reached 41,722,875 pounds, and peanut oil totaled 7,962, 875 pounds. However, the government is informed of increased acreage in southeast Virginia, and there is no immediate knowledge that prospective hot competition with China has impaired peanut enterprise in the Carolinas, Georgia, Alabama, Texas, Tennessee, Florida, Mississippi, Oklahoma, Arkansas and Louisiana.

These states, utilizing a total of 852,000 acres, produced 626,866,000 pounds of peanuts in 1926. Virginia, Georgia and North Carolina led, with Alabama and Texas close behind. Georgia was first, with 211,000 acres, but North Carolina topped the list in yield, 980 pounds per acre for a total of 190,120,000 pounds.

The provinces of Shantung and Chihili, in northwest China proper supply the bulk of imports. They produce the large podded type used chiefly for oil, peanut butter and roasting. While huge quantities are used for salting and in the manufacture of candy, the small podded, or Spanish type, has a higher average use as a confection.

Georgia and Alabama specialize in the small podded variety, the country producing 50 per cent of the peanuts used by American confectioneries. Valencia, in Spain and Java ship comparatively small quantities to the United States. The Spanish type peanuts are always shelled for the market and usually sell at a higher price than the large podded peanut of Virginia.

STATE TAX SURVEY COMMISSION URGES SUPPORT OF AMENDMENT TO CONSTITUTION OF TEXAS

By Associated Press.

Austin, Texas, July 12.—Texas' present tax system as applied to visible property "particularly farms, ranches and homes," is "unjust and discriminatory," the "burden is excessive and relief must be had," the State Tax Survey Commisison declared today in a resolution adopted at the close of a two day session, urging the voters' support of the proposed constitutional amendment to separate the objects of taxation and abolish the State tax on visible property.

The amendment, by Representative J. W. Stevenson of Victoria, one of the commission members, is to be voted on August 1, along with three others adopted by the Fortieth legislature which created the commission to recommend a more equitable system of taxation.

Preliminary reports made by six sub-committees assigned to study of 19 subjects of taxation were insufficient, the commission said, to inspire any "definite conclusions as to methods of equalizing tax burdens."

"The commission can definitely and positively say," however, the resolution continued, "that the present tax system as to real estate, and in fact, as to all visible property, is unjust and discriminatory in its application."

Another meeting of the committee will be held the second Monday in August.

Texas Heat Wave Broken Wednesday

Dallas, Texas, July 13.—A welcome relief from a heat wave which has hung over the state was afforded in West and East Texas today as scattered showers were reported.

Local thunder showers for the northwestern portion of East Texas and all of West Texas was the United States weather bureau forecast.

PRIMITIVE POTTERY COLLECTION FOUND OLD FUNERAL MOUND

Special to the Sun.

Austin, Texas, July 13.--From a funeral mound worn away by the shifting course of the Red River there has recently come to the University of Texas a collection of fifteen pieces of primitive pottery. The collection was bought by J. E. Pearce, professor of anthropology of the University, who learned of it through a northern collector who had tried to buy the pottery for a museum. The owner, Mrs. Jennie Watson Smith of Clarksville, refused to sell the collection, however, to the northern buyer as she was anxious to have the specimonts remain in Texas.

The Watson Collection, as the pottery will be known, is now being kept in a class room at the University, pending a time when Texas will have a permanent state museum for the housing of this an similar collections.

The pottery along with a human skull was found in Red River County on the S. S. Watson place at the mouth of Pecan Bayou. There were undoubtedly more remains which were washed away by the stream, said Mr. Pearce, for the funeral mound covered at least half an acre and was twenty-five to thirty feet high.

In his estimate as to the age of the collection, Mr. Pearce said that no doubt the vessels were made by the ancestors of the Caddo Indians of East Texas who were makers of remarkably good pottery. The skull evidently came from the upper portion of the mound and represents a later burial than the pieces of pottery. The skull is at an extreme estimate probably 500 years old, in the opinion of Mr. Pearce.

A funeral mound was a custom of many primitive people, said Mr. Pearce. It was a monument to the dead and their spirits. These mounds date back to an indefinite time. They were still being made by Indians in the lower Mississippi valley when the white people came and the primitive people had been making them for many years prior to that time.

Much information regarding primitive man can be obtained by the archaeologist who studies the remains to be found in funeral mounds, said Mr. Pearce. The skull found in the Watson collection, for instance, he said, bears a depression, showing where a band had been placed about the head when the individual was an infant to shape the head to conform to the primitive peoples' idea of personal beauty. The pottery of the collection shows the intelligence of the maker as to the practical use of the vessel as well as the sense of beauty. Fine red clay smeared over the surface of several of the vessels was an attempt to make them waterproof and most of the pieces bear intricate patterns, well-balanced and artistic in their design.

RAILWAY MAN IS NOT OPTIMISTIC OVER COTTON PRICE

By Associated Press.

Dallas, Texas, July 13.--King Cotton, rocking under the impact of the low price blow, is the subject of a second alarm by R. C. Andrews, Dallas, district manager of the American Railway Association in his fiscal year report on the state's agricultural outlook.

"Cotton exports so far this season have exceeded the exports of last year by about 3,000,000 bales and stocks on hand June 30, close of the fiscal year, around 700,000 bales more than a year ago, notwithstanding the very heavy production last year," he said. He predicted production in the four Southwestern States will be about 7,000,000 bales this year.

"Unless sales this season are restricted to current requirements there probably will be nothing to sustain even present price levels.

"The difference between 16 and 20 cnts per pound this season would amount to not less than $140,000,000 in our four southwestern states and would affect favorably or unfavorably the buying power of the producers that much. Therefore, it is a matter of considerable concern to all industry whether this season's crop is dumped on the market in excess of consumptive needs. If last year's crop had been marketed properly, the producers in these four states would have profited to the extent of $200,000,000. And that lesson should not be forgotten this season.

"General rains during the last half of June provided sufficient moisture in those sections needing it; but continued rains in many sections are causing alarm because of boll weevil infestation. Picking also has been delayed in extreme Southwest Texas; the army worm has appeared in southern sections and indications point to heavy boll worm activity in other sections. Cultivation in some districts has been retarded because of wet fields."

The cotton situation as shown by Andrew's report, giving receipts and exports for the years 1926-27 respectively: (in bales)

Galveston, 3,813,291, 2,984,496; 3,032,743, 2,017,112.

Houston, 3,570,032, 2,502,395; 2,599,597, 1,721,883.

Texas City, 172,936, 91,110; 18,234, none.

Corpus Christi, (1926-27 only), 44,798, 6,591.

Don't blame the public for not knowing what you haven't told them—Advertise.

Hints for the Farm

Furnished by the DEPARTMENT OF AGRICULTURE

The use of ear tags is one of the popular methods of marking purebred cattle. Where the ears are light in color the tatoo method is also popular. A combination of the two is more satisfactory. Notching the ears disfigures the animal and never should be practiced.

Ordinarily corn should be harvested for the silo about a week or ten days before it would be cut for shocking; that is, when about 90 per cent of the kernels are dented and at least 75 per cent of the kernels are hardened so that no milk can be squeezed out. At that time the lower leaves on the stalk are turning brown and the green corn fodder contains about 65 or 70 per cent of moisture, which is suficient for silage.

The silage made from corn containing moisture enough for proper preservation is more palatable than that made from corn so mature as to require the addition of water.

Windbreaks for crop protection should be located so as to protect the crop from the most damaging winds, usually summer winds. As efficient windbreaks exert their influence along the land surface to a distance of from 15 to 20 times their height, the intervals between them should be about 15 or 20 times the height of trees at their maturity.

The Federal Bureau of Agricultural Economics is sudying markeing problems and making surveys indicating the prospects of various cooperative marketing projects. It is examining the causes of success and failure in cooperation, helping organizations to plan wise merchandising policies, popularizing the use of uniform and up-to-date accounting systems and office records among cooperative associations, analyzing marketing operations to reveal their strong and weak spots and aiding cooperatives to extend their markets at home and abroad.

Studies made by the Bureau of Dairy Industry on more than 100,000 records of individual cows in cow-testing associations show that cows producing 4,000 pounds of milk per year yielded an average income of $50.55 over costs of feed, whereas those producing 7,000 pounds per year yielded an average income of $89.96 over cost of feed. It required a $16 increase in the feed bill for higher producing cows, but this $16 investment returned an additional increase of $39.41 in income over feed.

HOUSEHOLD HELPS . . . . . ssa

When cutting out a garment follow the edge of the pattern exactly, since most patterns allow for seams. Otherwise, when basted, the garment will be difficult to fit.

To remove grass stains, hot water and soap may be successful if the material is washable. Remaining traces on white cottons or linens may be bleached out with Javelle water or potassium permanganate. Fabrics that may be injured by water should be sponged with denatured or wood alcohol.

Vinegar can be made from any fruit, or from any material which contains enough sugar and is in no way objectionable. Enough fruit to make all the vinegar for a year's supply is wasted in many homes. Surplus or inferior grades of fruit not desired for immediate use of canning, often may be turned into vinegar at a nominal cost.

Junkets, sherbets, custards, ice cream and many kinds of nutritious puddings are among the possible milk desserts. Old-fashioned creamy rice pudding, tapioca, gelatin desserts such as Spanish and Bavarian creams, blanc mange and cornstarch puddings with different flavors are all easy to make and are well liked.

Carpet beetles, which do damage similar to that by clothes moths, may be exterminated with napthalene flake, paradichlorobenzene, or camphor, placed in trunks, chests or closets that are not often opened. If the beetles are beneath carpets or rugs, in piano felts, upholstered furniture or closets in daily use, these substances are of little value. The house as a whole should be fumigated with hydocyanic-acid gas, carbon disulphid, or carbon tetrachlorid.

Thousand Island dressing is a mayonnaise dressing to which chopped, highly flavored materials are added. There is no rule about what these finely chopped ingredients shall be. Some suggestions are hard cheese, hard cooked eggs, pickle, olives, radishes, celery, green peppers, pimentos capers and onions. As many as six such ingredients may be combined, according to taste and supply at hand.

Bluing water should be made just before it is used. If allowed to stand, it is likely to streak the clothes. Shade tests are made by dipping a small garment and then holding it to the light, or by holding a little of the water in the hollow of the hand. Heavy fabrics require more bluing than thin ones. All bluing should be stirred occasionally while in use. Only a few pieces are blued at a time, and are not left to soak in the bluing water.

Shortcakes need not be abandoned when the strawberry season is over. Serve raspberry shortcakes, or any other berries in season, and peach shortcake with whipped cream when the materials are available.

NOT GUILTY PLEAS ENTERED BY THREE CHARGED IN MURDER

By Associated Press.

Franklin, La., July 13.—Pleas of not guilty were entered by the three defendants charged with the murder of James Lebouef, Morgan City business man, upon their arraignment in Criminal Court here today.

The pleas were made by James R. Parkinson, attorney for the three, after he had objected to the arraignment of Mrs. Ada Lebouef, widow of the slain man; Dr. Dreher physician and her alleged lover, and James Beadle, trapper, whom they accuse of the actual killing.

Mr. Pankerson argued that insufficient time had been granted for him to prepare motions, but the move for further time was refused by Judge James Simon.

After the reading of the indictments, the three stood before the judge while their counsel entered pleas.

Following the pleading, Mr. Parkerson requested Judge Simon to rescind his order for a trial to begin on July 25 on the ground that he needed further time to prepare their defense. This motion was also overruled.

The three defendants were seated in different sections of the court room and neither Mrs. Lebouef nor the physician glanced toward the other.

Principal Exchange Words.

As they left the court room, however, Dr. Dreher encountered the woman whose love affair with him was alleged to have led to the murder of her husband. Meeting for a moment in the corridor of the jail as they passed back to the cell, the physician exchanged a few yords with her.

"Ada," he said, "don't get nervous; brace up."

"All right, Doc," she answered.

They passed on to their cells.

Previously, Dr. Dreher and Beadle had shaken hands when they met in the jail on their way to the court room.

MANY TOWNS HAVE DECLARED HOLIDAY TO ENTERTAIN CAL

By Associated Press.

Rapid City, S. D., July 13.— A dozen towns in Wyoming, Nebraska and South Dakota have proclaimed next Saturday a holiday for the Tri-State Farmers' picnic at Ardmore, S. D., which will be attended by President and Mrs. Coolidge.

More than 10,000 farmers from the three States, it is estimated, will gather under the trees near the government experiment station, eat their dinners and have a good time. Road workers have been busy on all highways leading to Ardmore and in that little town near the Nebraska-Wyoming border preparations for the big day are in full swing.

The President is especially anxious to investigate the government station at Ardmore which is experimenting in "dry farming." His trip includes a tour of the stables as well as of the land where dry farming crops are under cultivation.

CAR STOLEN FROM BREMOND RECOVERED BY LOCAL POLICE

A brand new Chevrolet roadster, with a dealer's license attached, which was stolen out of Bremond on July 11th, was recovered in Corsicana by Officer Griffin. The car was found at the corner of Seventh avenue and Ninth street. It was not occupied by anyone at the time of its recovery.

College Boys Make Good Harvest Hands

By Associated Press.

Fort Worth, Texas July 13.—The college boy, contrary to belief in some circles, is a hard worker when turned loose in a cutover wheat field with a pitchfork and a bundle wagon as inspiration, C. W. Woodman, assistant director of the United States Farm Labor Bureau here, believes.

Woodman draws his opinion from the contract he has annually with some 2,400 college men who appear at his office in the spring seeking employment in harvest fields.

"Most of the boys are athletes who want to work in the harvest fields to harden their muscles," Woodman said. "They throw themselves into harvest work with the same enthusiasm they play their games, and are popular with farmers and thresher bosses as a result. As a rule, they do not burn out as quickly as the supposedly hardened men."

This year, however, college men were warned away from Texas because of the general labor depression existing in the southwestern wheat fields, due to inclement weather, late and uncertain season, the influx of refugees from the Mississippi river region, and the growing use of the combine.

Third Sunday Singing At Post Oak Church

The Third Sunday Singing convention will meet at Post Oak church Sunday July 17, it has been announced by L. L. Williams, president. Singing starts at 2:30 in the afternoon and a large crowd is expected.

ATTRACTIVE PRICES! REDUCED

During Our Million Dollar Sales Campaign

Thousands of tire buyers over the State of Texas have taken advantage of our Reduced Prices in the last few weeks --during our Million-Dollar Sales Campaign. We are entering the latter half of this campaign, enthusiastic over the public's endorsement of our prices and of the Quality and Service of our merchandise.

Our prices are plainly marked--with no exorbitant markup--with no abnormal profit added--from which Discounts can be allowed. Our prices are not "built up" and then 'knocked down' by Rebates, Allowances or Discounts. Because of rigid business economies—low overhead expenses—large volume sales —we are content with the smallest possible profit. We have just One Price—and it the lowest.

Dayton Stabilized BALLOONS

Its flat, center-traction tread has complete four-point road contact. Its quick-grip, quick-release, non-skid design provides easier stopping, and "lightning" get-away. Stabilized bands of friction rubber draw the center of the tread parallel to the center of the rim. This prevents "shimmying." And in addition to all this--its tough, wear-resisting rubber gives thousands of Extra Miles of service.

Why not buy your next tires from a Hicks Store or from one of our associated stores?

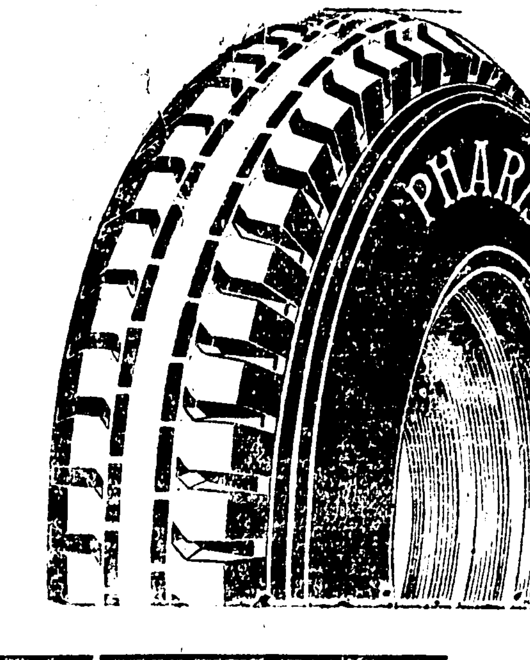

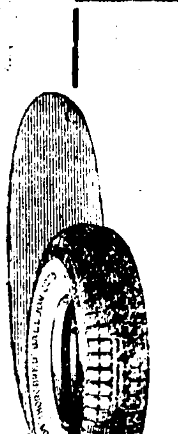

29 x 4.40 BALLOONS

SPECIAL BALLOON ....$ 7.95
PHARIS BURLY ....$ 8.75
PHARIS ROADGRIPPER ....$ 9.85
DAYTON THOROBRED ....$ 12.15

ALL OTHER SIZES
PRICED IN PROPORTION

HICKS RUBBER CO
TEXAS LARGEST TIRE HOUSE

41 Stores and Associated Stores in Texas — Corner of Fifth Avenue and Main Street, Corsicana.

HOUSEHOLD HELPS

Furnished by the DEPARTMENT OF AGRICULTURE

With few exceptions, the most satisfactory proportions for making jelly are three-fourths of a cup of sugar to one cup of fruit juice.

Peaches may be canned by the water bath method. A sirup made from one cup of sugar to each two or three cups of water is used, according to the sweetness of the fruit. Put in one cracked peach pit for each quart of sirup and strain. Peel the peaches, cut in half, discard the pits, and pack in jars. Fill containers with boiling sirup. Process quart and pint jars 25 minutes if the fruit is fairly firm and hard; 20 minutes if it is ripe and tender. No. 2 and No. 3 tin cans are processed 15 minutes.

Heels that are too narrow, too high, or incorrectly pitched, frequently cause weakened ankles, a wobbly walk, strained muscles, serious sprains and other injuries incident to slipping, twisting, and falling. The weight of the body is thrown upon the toes, if the feet are jammed into the fore part of the shoe, causing bruises, corns, weakened and crushed arches, and bent toes.

When fitting a garment try the seams in different positions, especially those of the shoulder. Study the figure to find the position which will emphasize the best features and conceal those which are not so good. It is better to put attention on fitting the figure than on keeping the lines of the pattern.

Chops of any kind should be finished after everything else is cooked and dished for the meal. After they are done to a turn chops cannot be kept warm successfully.

Stuffed pepper, celery, fried eggplant, string beans, and a bit of pickle to furnish the necessary acid for rounding off a dinner, is recommended as a good plate combination.

To be kept safe, woolen clothes or furs, stored over the summer in cedar chests, should be scrupulously clean when put away. It is important to remove all spots and to brush, beat and sun thoroughly. The cedar chest can be relied upon to kill young larvae that hatch, but not half grown worms. The discribed treatment is necessary since minute moth eggs, or small larvae, already may be in the clothing.

Always iron with the thread of the goods and iron until the garment is dry, otherwise it will pucker. Shiny gloss on hems, tucks or seams can be removed by moistening a piece of cheese cloth with clear water, wringing it dry and wiping over the shiny surface with light, rapid stroke.

If sun-suits for children are made with a semi-transparent top through which the sun rays can penetrate, they will get ultra-violet light over a considerable portion of their bodies. White cotton voile, bobbinet, and cross-barred dimity are good materials for such clothing.

Advertising drives out lazy dollars.

Read the Sun—get all the news.

ATTORNEY GENERAL OF STATE OF ALABAMA CALLS ON HEAD OF KLAN MAKE FLOGGERS KNOWN

By Associated Press.

Montgomery, Ala., July 12.—Requesting James Esdale of Birmingham, head of the Ku Klux Klan of Alabama, to make known the names of the men who participated in the recent flogging of a youth at Oneonta, State Attorney General Charles C. McCall has [illegible] the members of the Klan Klaverns at Oneonta and [illegible] with violating "the principles of law, order and justice," Which he understood the organization claimed to uphold.

In a letter to Mr. Esdale the attorney general said that the State of Alabama has knowledge that members of the Klan at Oneonta are responsible for the [illegible] whipping of Jeff Calloway, 19-year-old orphan of Oneonta.

He asked Mr. Esdale as grand [illegible] of the order in Alabama to [illegible] name the facts and to make public the names of those participating.

Mr. Esdale at Birmingham last night refused to comment.

The flogging of Calloway was one of three similar cases of [illegible] hooded men in Alabama [illegible] past two weeks. Calloway [illegible] recovered sufficiently to [illegible] his work on a farm near [illegible]. Mrs. Bertha A. Clay, 2[illegible], [illegible] victim, remains under the care of a physician at her home in Florence. Eston Murchison, 17-year-old Bessemer youth, is recovering.

The State Legislature is to consider at the present session a bill to ban wearing of masks in Alabama except for legitimate amusement purposes.

INDUCEMENTS TO ENLIST IN U. S. AIR SERVICES

By Associated Press

Washington, July 13.—Army officers were urged today by the War Department to apply for transfer to the air corps because of "the promising future of aviation in general and of the army air corps in particular."

The expansion of the air corps will increase its commissioned personnel to 1,650 and the department is making a special effort to get from other branches of the army men qualified to fill some of the vacancies after having been trained to fly.

BRITISH DELEGATE DISCUSSES CRUISER MATTER WITH GIBSON

By Associated Press.

Geneva, July 12.—Viscount Cecil of Chelwood, one of the British delegates at the naval conference, called on Hugh Gibson, America's chief representative today for a further discussion of the new British proposal. This proposal fixes the maximum figure of 400,000 tons for cruisers but is accompanied by the condition that large size cruisers will be reduced to the minimum number.

It is now understood that the British would hope to keep within the above maximum tonnage up to 1934, or even 1936. They are unable to commit themselves further, however, and even indicate that their building programs would probably bring the tonage up much higher by 1942.

The naval experts met until early morning trying to figure out the replacement effects of the British plan.

The tense atmosphere of the conference continued, but the cause of the cruiser deadlock has not yet been discovered.

Naval Conference Still in Trouble

By Associatd Press.

Geneva, July 12.—"We are in a bunker; nothing but a niblick can save us," was the golfing metaphor employed today by a Japanese member of the committee which has been charged with going over the new British proposals for cruiser limitation now before the three power naval conference.

This committee worked well into the night trying to approach the problem from some new angle, but finally separated, agreeing to have another try today.

While finding a number of conciliatory suggestions in the British proposals, the Americans doubt whether they will really be efficacious in the direction of effective limitation if they only extend to 1931, as suggested. Such a plan, the Americans believe, entails the possibility that the "lid may be off" after 1931 for a renewed race in cruiser construction.

As announced the British plan embodies the reaching of the American maximum total of 400,000 tons for cruisers, provided the United States and Great Britain agree to a limit the number of 10,000 ton cruisers to about ten.

British Want Small Cruisers.

The British hold that if only a small part of the tonnage were used for larger cruisers, it would be possible for Great Britain to have enough left for the fleet of small cruisers which she contends is necessary, because of the far flung nature of the empire.

The Japanese are chary of the promise that 400,000 tons would be the total figure for each of the two-five-five ratio powers. This would bring the Japanese three plus a fraction to considerably more than desired in these days when stringent economy is the watchword at Tokyo.

At any rate the tension that prevailed over the wek-end had disappeared to a large extent today and all three camps were displaying an earnest good will to arrive at some satisfactory conclusion as speedily as possible.

What will be the American attitude if the British insist on limiting to ten the number of 10,000 ton cruisers has not been divulged, but it is generally believed the Americans cannot easily agree to this.

It has been made clear all along by the representatives of the United States that their country requires a considerable fleet of the larger cruisers because of the long distances to be covered without naval bass both on the Atlantic and Pacific oceans.

President Believes Success Will Come

By Associated Press.

Rapid City, S. D., July 13.—Due deliberations will solve the cruiser strength problem which has been worrying the naval armaments conference at Geneva in the opinion of President Coolidge.

Still optimistic over the outcome of the parley, Mr. Coolidge is placing considerable hope in the pending plenary conference. At this get-together, he feels that Great Britain, Japan and this country will be able to discuss more fully their difficulties over the cruisers.

Meanwhile the President is represented as believing the conference is making progress despite the long discussions which has developed America's proposed strict restriction of cruiser construction.

EYE-WITNESS HAS ARRIVED BY PLANE FROM QUAKE AREA

By Associated Press

Cairo, Egypt, July 12.—An eye-witness who arrived here today by airplane from Transjordania said that 300 persons were believed to have been killed in yesterday's earthquake.

At Naan, Arabia, the eye-witness said that most of the houses were damaged or had collapsed completely, while a mosque in the course of erection was seriously damaged.

The movements of the earth lasted forty seconds and were visible in the surrounding lava beds, the witness said, describing the effect as terrifying.

Many persons were killed at Amman, Palestine, the witness said, while others were killed at Rudd and Ramleh as well as in various villages in Transpordania.

Desert Bedouins everywhere appeared terrified by the earth movement.

While the earthquake was felt in Cairo, no damage was reported.

Casualties From Quake Increase

By Associated Press.

Jerusalem, July 12.—Latest official reports from Neblus, which is 30 miles north of Jerusalem, give earthquake casualties of 62 dead and 250 injured. At Ramleh, 12 persons were killed and 25 injured, while at Ludd 30 persons were injured.

The report from Nablus stated that most of the casualties took place when a bazaar collapsed. Work of recovering the bodies was begun immediately.

Revised figures from the city of Ludd showed that 30 persons had been killed and 70 injured there.

Four persons were killed at Hebron.

The towns of Gaza, Acre and Beersheba are intact, but Safad and Tiberias were slightly affected.

Casualties occurred in more than twenty towns and villages.

The air force was used extensively at Ramlen and Ludd and rendered splendid service, said the report.

Hebrew University Buildings Wrecked

By Associated Press.

New York, July 12.—The Institute of Jewish Studies established through the generosity of American Jews, and the department of chemistry, suffered most when the Hebrew University building and the Government House on the Count of Olives were shaken during the earthquake yesterday, say dispitches to the Jewish Telegraph Agency.

The buildings of the two institutions of the Hebrew University were badly cracked and experimental machinery in the chemistry department was destroyed.

Reports received here today from Tel Aviv, Haifa and Tiberias confirm previous messages that these cities were not affected by the shock.

Heavy Destruction Wrought by Quake

By Associated Press.

Jerusalem, July 12.—The earthquake which terrified inhabitants of Jerusalem yesterday afternoon and wrought destruction there and in many parts of Palestine and Transjordania, while not on as great a scale as some similar tragedies in the Holy Land in the past, took a considerable toll of lives and caused widespread damage.

An incomplete casualty list embracing the Jerusalem district placed the dead at twenty-six and the injured at 30. Officials fear that when reports are received from outlying places the death roll will reach a large figure.

In Jerusalem itself, the material damage was extensive. The small dome of the Holy Sepulchre church, occupying a site which has been looked upon as sacred for many centuries, was badly cracked. Only one death is recorded in the city proper, that of a servant at Government House. Twelve persons are known to have been injured.

Jersualem Has Appearance of Seige

By Associated Press.

Jerusalem, July 12.—(Jewish Telegraphic Agency)—The old city this morning had the appearance of having passed through a military seige as a result of yesterday's earthquake.

The streets were filled with crowds, the people hesitating to enter the houses in fear of a recurrence of the earthquake and possible collapse caused by a weakening of the foundations. As the hours passed, however, a calm atmosphere was returning to the "City of Peace."

A scientific record of the earthquake, made by seismographic apparatus in Telaviv, shows that the earthquake moved from north to south.

The Allenby bridge was damaged at both ends. The Greek Catholic church of the Holy Sepulchre has been declared unsafe because of the cracks in the walls. The roof of the chemical laboratory of the Hebrew university in Mount of Olives collapsed.

The Government House, located on the Mount of Olives, was badly damaged. The rooms of the high commissioner, Lord Plumer, and Lady Plumer, who are now on vacation in England, were wrecked. This building was also declared unsafe by the authorities. One of the three Indian women who were killed in a hotel in Jericho were identified as the wife of Sir Abdul Raouff. Her companion perished with her.

The Constitution Among Friends

Comment on the Uniform International Sunday School Lesson

July 17, 1927.

Read 1 Samuel 16.

WM. SOUTHERN, JR.

Samuel Anoints David

1 Sam 16: 4-13

1. Sam. 16: 4. And Samuel did that which Jehovah spake, and came to Bethlehem. And the elders of the city came to meet him trembling, and said, Comest thou peaceably?

5. And he said, Peaceably; I am come to sacrifice unto Jehovah: sanctify yourselves, and come with me to the sacrifice. And he sanctified Jesse and his sons, and called them to the sacrifice.

6. And it came to pass, when they were come, that he looked on Eliab, and said, Surely Jehovah's anointed is before him.

7. But Jehovah said unto Samuel, Look not on his countenance, or on the height of his stature; because I have rejected him: for Jehovah seeth not as man seeth, for man looketh on the outward appearance, but Jehovah looketh on the heart.

8. Then Jesse called Abinidab, and made him pass before Samuel. And he said, Neither has Jehovah chosen this.

9. The Jesse made Shammah to pass by. And he said, Neither hath Jehovah chosen this.

10. And Jesse made seven of his sons to pass before Samuel. And Samuel said unto Jesse, Jehovah hath not chosen these.

11. And Samuel said unto Jesse, Are here all thy children? And he said, There remaineth yet the youngest, and behold, he is keeping the sheep. And Samuel said unto Jesse, Send and fetch him; for we will not sit down till he cometh hither.

12. And he sent, and brought him in. Now he was ruddy, and withall of a beautiful countenance, and goodly to look upon. And Jehovah said, Arise, anoint him; for this is he.

13. Then Samuel took the horn of oil, and anointed him in the midst of his brethren; and the Spirit of Jehovah came mightily upon David from that day forward. So Samuel rose up, and went to Ramah.

Golden Text:—Let no man despise thy youth; but be thou an example to them that believe, in word, in manner of life, in love, in faith, in purity.—1 Tim. 4:12.

Text is from the American Standard Edition of the Revised Bible copyright, 1901, by Thomas Nelson & Sons, and used by permission.)

Is it always possible to know right from wrong.

Is it ever right to compromise with what we know to be wrong to accomplish what we know to be right?

Are we ever justified in condoning in our friends what we would condemn in those we do not like?

One of the hardest things which has come into my life is to take a stand against friends. In the newspaper business this faces every editor. In an experience of thirty years I have opposed men in one campaign who had been on my side just a few years before and have supported men who were intensely hostile just a little while ago, but it is no fun and I hate to do it.

One of the talents of the politician is loyalty to his friends. Many a promising career has been ruined by aspiring men because they permitted friendship to interfere with what they knew they ought to do. When a man reaches authority and power he must have a very strong character indeed if he can use that power regardless of the entanglements of political association.

I have come to believe that the best politics in the world is honest politics. I know men will sneer and will say there is no such thing as honest politics and I know that they are wrong. Our people have the control of government by their votes; they may seem to be careless and negligent and yet when a government gets so rotten and incompetent that it is a stench it is always overthrown.

History records many stories about a father in authority who punished his own son just as if he were a stranger. It was a hard thing to do, yet it was the very best politics in the world. I believe the best politics in an office holder is to forget politics entirely and to fly out a straight course and follow it regardless of consequences.

At this point I am reminded by someone that this is supposed to be a Bible editorial and a discussion of a religious subject. I know of nothing in religion more important than the making of a character able to stand for the right in politics, and in the every day affairs of business. Our special text is the story of a king who failed and lost his kingdom, his life and the political succession.

Saul was the first king of Israel. I am unable to figure from the Bible story of from Josephus or from other boks available just why he failed or what he did. The theologians say that when Samuel under God's direction told Saul to make war on the Amalekites he also directed him to kill and destroy, to kill men, women and children and destroy property, even the cattle and the sheep. That Saul defeated his enemies, but captured and kept alive the king, Agag, and also saved the finest of the live stock. For this disobedience to a direct command Saul was informed that his kingdom was forfeit and Samuel, as the phophet and mouthpiece of God, selected another man of another family to be king.

None of us is quite able to understand the standards and the morals of the times of Saul. It was about a thousand years before Christ and the conception of God was not at all our conception. I do not pretend to know just what motivated Samuel to turn against his friend Saul, the man whom he himself had selected and inducted into office, the man for whom he had prayed and whose hands he had upheld for years. I am of the opinion that power went to Saul's head, that he became tyrannical and arbitrary, that he surrounded himself with luxury and took to himself all the kingly rights which he observed were taken by the kings of the nations about him and concluded that he was king because he was just about the smartest man in that section of the world and that God had nothing to do with it.

That is really the story told in the Bible, written in picture form for the understanding of a primitive people. They could understand how God would punish a king for disobeying orders even if they could not understand the reason for those orders. But even these people would not permit Saul to put to death his hero son, Jonathan, who disobeyed orders.

A few years ago I knew, and liked, a politician who held powerful office. His code was to reward his friends and supporters and to punish those who did not support him. He may never have heard the line coined by some newspaper headline writer "What is the constitution between friends" but that was his code. I really believe that he thought he was doing exactly right. I know that at one election he could not understand it at all when another man who stood firm for the right received more votes than he did himself. He could not understand why even the men he had favored voted against him and for his political enemy.

It is in my mind that Saul thought he was very badly mistreated, that Samuel had double-crossed him and that David was a usurper who used his power as a popular hero of battle to overthrow the king and take away the throne. I am sure that Saul was very bitter against the man who had made him king and we know that he tried hard to kill David.

We, as voters, face today in the United States the very proposition Saul faced. Next year we are to select a candidate for President of the United States. We are interested, we like a home grown candidate. Like Saul he may have saved Agag and we may if we listen a little, hear the bleating of the sheep and the lowing of the oxen.

Are we then to set aside the constitution as between friends and support our friend although such support is a violation of the principles which we profess to hold?

Saul lost his kingdom because he sought to nullify the constitution and to disobey the laws and refused to enforce laws because they seemed to him to be without sense or reason. Men in high places in the United states are doing just that very thing today. Saul thought it would be popular, he was probably honest about it, but he lost the next election.

The principles of honesty and right and good government today have not changed from those which Saul faced and under which men must operate.

The next President of the United States will not be chosen from among those who assume to announce the doctrine that the constitution means nothing among friends.—The Republic Syndicate.

PLENARY SESSION NAVAL CONFERENCE MEETS THURSDAY

By Associated Press.

Geneva, Switzerland, July 13.—The delegates to the tri-patite naval conference today decided to convoke a plenary session tomorrow at 3 p. m.

Tomorrow's plenary session was arranged, it was learned, in order that assurance can be given that the negotiations are continuing in the friendliest manner.

The atmosphere at Geneva today was most friendly, although a meeting which was held today did not result in any agreement on the cruiser problem, the Japanese insisting that they must have real limitation.

Meantime a Japanese suggestion that the United States and Great Britain negotiate a treaty between themselves has awakened no enthusiasm in American circles.

First of all, a treaty making 400,000 tons as the limit of cruiser strength of Great Britain and the United States is not to the liking of the American delegates because it means expansion of the American navy. Even if it were accepted as a compromise, it is believed that any bilateral convention would not achieve the objects for which the conference was originally convoked.

Moreover it is regarded as difficult for Great Britain and the United States to tie their hands by a treaty with Japan free to do what she wishes and to concentrate naval building in any one category as, for instance, submarines.

Japan Objects to Big Cruiser Limit

By Associated Press.

Geneva, July 13.—Outspoken opposition by the Japanese to any plan embodying a 400,000 ton cruiser program and the insinuation by Japanese that they might not sign an agreement if revision upward was to be the only result of the present parley today caused serious thinking among the other two delegations to the three-power naval limitation conference.

There were indications that, as a consequence of the Japanese stand, the British delegates were showing a disposition to lower their estimate for the total cruiser tonnage.

The Americans were not what might be termed unhappy over the self-assertion of Japan's right to be heard and seemed rather to welcome the drawing out of the negotiations. The Americans expect the result will be opportunity for public opinion in all three countries to crystalize in favor of what they call real limitation—the primary object of the present gathering. The Americans originally suggested a total cruiser strength of 250,000 to 300,000 tons, but to meet the desires of the British to some extent, raised the limit to 400,000 tons and are disposed to accept this figure only as a last resort.

Read the Sun—get all the news.

REBECCA ROGERS IN AUSTIN WEDNESDAY RETURN SAN ANGELO

Austin, Texas, July 13.—Rebecca Bradley Rogers, whose $1,000 bank robbery trial was continued and transferred yesterday from San Marcos to La Grange, was here today with her husband, Otis Rogers, who, en route from a tuberculosis sanitarium near San Angelo to the scheduled trial at San Marcos, met her here on her return.

They were to return today or Thursday to San Angelo, near where Rogers has been several months under her care.

He will go back to a sanitarium. She will return to work as a stenographer in San Angelo.

Otis Rogers, who contracted pneumonia in rushing to his young former University student wife's defense last winter, has gained 27 pounds in weight in the last two months, but is still under weight and feeble.

Million Jerseys Registered

St. Saviour's Blue Fox's Bess is the millionth animal registered by the American Jersey Cattle club. She was raised by L. E. Wright of Clifton, S. C., who started a Jersey herd in 1921 with the purchase of one purebred heifer and obtained 131 descendants.

LONE SCOUT NEWS

Contributed by FRANK DIXON

A Lone Scout program is now being broadcast from Station WCCO, Minneapolis, St. Paul, every Wednesday evening at 6:15, under the direction of the rural scout director, Mr. Blakken.

Earl Hall, chief of the Boosters Mail Tribe, announces that the tribe will award an attractive medal to the scout who gets the largest number of subscriptions to "Alsape" before Dec. 31, 1927. Write him at Pesotum, Ill., for more information concerning this.

Booth Mooney's tribe paper called "The Chieftan," will appear in August. Let's all subscribe to it. His address is Decatur, Texas.

I have been appointed Sub-Texas Press Chairman for this section of Texas. If any of you would like to publish a Lone Scout in your local paper or elsewhere, please write to me about it. My address is Emhouse, Texas. This is a good chance for you to win points toward your LSB and higher awards of contributing merit.

"The Universal Boy and "The Tar Heel Scout" are, to be united to form a better paper.

Questions and Answers.

1. What is a Lone Scout?

A Lone Scout is a Boy Scout of America pursuing the Lone Scout method, based upon Indian terminology, titles, organization methods and activities.

2. In what way is their Scoutcraft alike?

The troop scoutcraft is adapted to the needs of town or city boy.

The Lone Scoutcraft is adapted to the needs of rural boys. (25).

Think Well

Before turning your money into a channel removed from your home town—Corsicana.

"Corsicana Has It."

FARMS GIVEN BATHROOMS

Elevated tank supplies Virginia farm house with running water. —U. S. V. A. Photo

No farm home need go without its bathtub, agricultural extension agents declare.

Installation of water systems to supply both the kitchen sink and the bathroom is a chief feature of improvement made popular by home demonstration agents.

The tank shown in the accompanying picture is filled from the roof by gutters when rain is available, or from a spring by means of a ram installed to force water up the hill to barns and the farmyard. Most of the work was done by the owner and was inexpensive.

YOU CAN BUY IT IN CORSICANA

B. & J.

Saturday and Monday Specials

BEANS	20 Pounds Great Northern	$1.00
APPLES	Gallon (Fancy Sliced)	39c
Gallon Can Apricots		69c
Gallon Can Blue Berries		84c
Gallon Can Sweet Potatoes		49c
Dimity	Reg. 25c value, 36-in. wide, assorted colors, per yard	12 1-2c
Fancy Crepe	Reg. 25c Value, reduced to yard	16c
Men's Kahki Trousers	(Values that were up to $2.50)	$1.25
Men's Work Shirts	$1.00 grade 1 lot, reg.	69c

In the Meat Market;

Chuck Steak, per pound 20c
Seven Steak, per pound 20c

Hot Barbecue Every Day.

B. & J. Sales Co.

"The Store Where Prices are Cheapest"
407-409 North Beaton St, Corsicana
Phone 2166

Announcement to the Public!

Sales 63% ahead of last year* WILLYS-KNIGHT

The engine improves with use

Sales forge ahead in sweeping gains over the industry month after month. Supreme quality combines with luxury and unparalleled economy.

Willys-Knight "70" excels all cars of its price in quality features:

The Knight Engine—The only type that *improves* with use.

7-Bearing Crankshaft—Of course.

Skinner Rectifier—Prevents oil dilution.

4-Wheel Brakes—Positive, mechanical-type, quick-acting.

Belflex Shackles—For chassis silence. No greasing or adjustment.

8 Timken Bearings in Front Axle—Easiest steering.

Narrow Body Pillars at Windshield—If all other cars were so equipped, accidents would be minimized.

Adjustable Front Seat—On Sedan and Foursome models.

Light Control at Steering Wheel—You dim without taking your hand from wheel.

Shock Absorbers—Air cleaner—Thermostatic temperature control—Finest quality upholstery and interior fittings.

of Opening of a New Automobile Agency. :: ::

Here's Good News for Lovers of High Grade and Serviceable Automobiles

Announcement

We wish to announce that we have taken over the Navarro County distribution of the well-known and popular Whippet and Knight automobiles.

Having many years of experience in handling these good cars in Ellis County, and knowing what the public demands, we are prepared to talk business with you at any time you might be interested in a car.

With an experienced mechanic of many years activity brought with us we are in a position to give first class automobile service.

We are located in the Cooksey building, at corner of Main St. and Third Ave., where we now have some of the new models on exhibition.

We are coming to Corsicana as permanent residents and would appreciate your friendship and consideration when in the market for an automobile.

We will be delighted to have you make inquiry about these cars and ask questions about them.

Whippet-Knight Co.

CLAYTON M. BROWN, Owner

Sales and Service — Corner Main Street and Third Ave.

A Year Old—and Still a Year Ahead!

Over 110,000 Whippets the first year show the public's response to these great advantages—surpassing economy, greater roominess and the safety of 4-wheel brakes

We Are Always Glad to Give Demonstrations of Our Cars Upon the Asking

Most economical car in America—Holds the A.A.A. Coast-to-Coast economy record. 110,000 owners attest its amazing gasoline mileage.

Lowest priced car with 4-wheel brakes—In fact, the only light car offering this necessary safety feature as national standard equipment.

Speedier, too—55 miles an hour are all we claim. Owners claim more.

Acceleration—From 5 to 30 miles per hour in 13 seconds. Watch a Whippet in traffic.

Lower center of gravity—Insures safer driving at all speeds.

Narrow body posts—For greater driving vision. The dangerous "blind spot" is eliminated.

Oversize balloons—The modern tire equipment a modern car calls for.

Snubbers—For maximum riding comfort.

Force-feed lubricating system—As on cars priced $1000 or more.

Adjustable steering wheel—Makes anyone comfortable when driving.

OVERLAND Whippet

More New Felts More New Colors, for Less Money!

BROWN'S HAT SHOP
217 North Beaton St.

THE Brooks SHOP
SMART · STYLES · FOR · WOMEN

All Summer Hats On Sale

All Summer hats are on sale at almost given away prices and if you want a hat to finish up the season why not buy one now while the prices are so low?
We have them in large as well as small shapes and on sale at $5.00, $3.95, $2.96, $1.95 and some at—

95c

Don't forget our new felts—Everybody is buying a new felt.

COUNTY NEWS

BLOOMING GROVE

Special to the Sun.

Blooming Grove, Texas, July 14.—Mr. and Mrs. Jim Gant have returned from a trip to West Texas.

Miss Will Ada Gren has returned to her home in Dallas after a visit to he rmother, Mrs. J. A. Smith.

Mrs. Florence Blair and Mrs. Jack Hill with her son Jackie of Waco spent last week end with Mrs. W. A. High.

Mr. and Mrs. P. H. Woodard and daughter, Martha are spending the month of July in Tennessee and Alabama.

W. C. Richards and daughters, Pattie and Peggy of Athens have returned home after a visit to Mrs. R. D. Richards.

Mr. and Mrs. J. B. Hays returned Monday from a visit to Houston.

Mr. and Mrs. Wash Pierce and daughter Texora of Breckenridge spent the week end with Mr. and Mrs. V. D. Burns.

Mrs. S. M. Woodard has returned from a visit to Fort Worth.

Jno. Keathley of Lubbock is spending his vacation here.

Mr. and Mrs. Pat Clark of Lott have been the week end guests of Mrs. Addie Sears.

Miss Ruth Simpson, Emogene Cole and Sue Nell Melton spent last week end with friends in Corsicana.

Joe Giles of Italy spent a few days of this week here while on his way to Mart.

Rev. Tiffins and family have returned from a visit to Brownwood and other cities.

Mrs. Annie Fitzgerald has returned to her home in Arkansas after a visit to her sister, Mrs. J. H. Jones.

J. E. Walker, Jr., who has a responsible position in Hillsboro, is spending his vacation here with home folks.

Mrs. G. W. Corley has returned from a visit to Cresson.

Mr. and Mrs. Frank Taylor and son Frank Jr. from Fort Worth were here for the week end.

Dr. D. C. Richards of McGregor spent the week end with his mother, Mrs. R. D. Richards.

Miss Martha Wagner has returned from a visit to Italy.

Mrs. R. D. Richards has returned from Durant, Okla.

Mrs. Ella Blair is spending several days in Fort Worth.

Mr. and Mrs. Derwood George, Joe George and Miss Mabel Mabry have returned from several days outing at Glen Rose.

Mrs. Hattie Gann has returned to her home in Maypearl after a visit to her sister, Mrs. E. B. Robinson.

Grady Taylor of Albany was here with friends for the week end.

Mrs. Hamilton Lea of Dallas was a recent visitor in the home of Mr and Mrs. Nel Sewels.

Miss Christine Ingle of Grandview is the house guest of Miss Allee McSpadden.

Miss Katie Jewel Gillen was married to Mr. Potts in Coleman Sunday. Miss Gillen was a Blooming Grove girl and Mr. Potts has lived in Corsicana.

Miss Love McSpadden is visiting in Childress.

Misses Lena Tillman, Allee McSpadden and Christine Ingle were in Corsicana Monday.

The Flowers, evangelists, began a revival meeting Sunday at the Stadium. Much interest is being manifest and a great revival is expected.

DAWSON.

Special to the Sun.

Dawson, Texas, July 14.—Miss Ruth Sawyer and Phillip Brown of Wortham visited Mrs. John Sawyer Wednesday night.

Jesse Hardy was carried to Waco Tuesday afternoon for an appendicitis operation. We learn that Mr. Hardy was in a very serious condition but is improving nicely.

Guy Wafford of Cooledge spent Saturday and Sunday with Jim Harry McReynolds.

Mr. and Mrs. Major Davis and family returned Saturday from a trip to the Ozark mountains.

Mrs. Doris Hicks of Enid, Okla., is visiting her parents, Mr. and Mrs. J. H. Fullerton.

Ellis Keeton of Memphis, Tenn., came in Wednesday of last week for a visit with his parents, Mr. and Mrs. W. W. Weeton.

Mrs. Herman Lankford returned home Saturday, after several days' visit with Mr. and Mrs. J. H. Dawson of Fort Worth.

Mr. and Mrs. M. J. Talley of Teague spent Sunday here with Mrs. Talley's parents, Mr. and Mrs. J. B. Teer.

Mrs. R. M. Lankford and son L. Q. of Freeport came in Tuesday for a few days visit here before going to Detroit, Mich., where they will make their future home.

Mr. and Mrs. K. R. Dickson returned to their home in San Antonio after several days visit here with friends and relatives.

Mr. and Mrs. John Williams and son Curtis left Tuesday for an overland trip to Littlefield and other points in the west.

Joe Holloway and Bob Conner have returned home after a few weeks vacation in Oklahoma.

Miss Oral McReynolds returned home Sunday from Teague where she spent two weeks with her cousin, Edith Marie Talley.

A. L. Edwards was a Corsicana visitor Wednesday afternoon.

POWELL.

Special to the Sun.

Powell, Texas, July 14. Mr. and Mrs. Henry Bunch spent Sunday in Blooming Grove with their daughter, Mrs. Clarence Pevehouse.

Mr. and Mrs. Benji Boltzegar motored to Richland Tuesday afternoon.

Misses Alma Melton, Dorothy, Margaret and Madeline Stevenson and Nina Belle and Marion Baltzegar were Kerens visitors Tuesday afternoon.

Mr. and Mrs. Roberts of Camden, Ark., are visiting their daughter, Mrs. Perry McCollough. They made the trip in their car.

Mrs. Herbert Stevenson and two sons Herbert Holmes, and Edward of Dallas spent Wednesday and Thursday here visiting relatives.

Mrs. Wheeler Miller was in Roane Tuesday, where she visited her parents Mr. and Mrs. Reagan.

Ike Kiser and grand daughters were Corsicana visitors Monday.

Misses Lois and Lota Ferguson are in Mexia the guests of their aunt.

Mr. and Mrs. Chap Albritton and children left Thursday for Lubbock. They will be gone several days.

Mrs. Sam Washam and children of Breckenridge are visiting their parents Mr. and Mrs. Henry Bunch.

Lee Campbell and children, W. E. Stephenson and children spent Wednesday at Trinidad Lake fishing.

Quincy, small son of Mr. and Mrs. Hunter, is very sick with diphtheria.

Mesdames Fitz Kenner and Jean Lowe and children are visiting in Rogers.

Mrs. Belle Goodwin of Dainger-field is here for a fek days, the guest of relatives.

Mesdames Lester Russell, Fitz Kenner, Misses Dollie Bunch and Helen Killingsworth were in Corsicana Monday afternoon.

Robert Campbell of Santa Rita is here on a visit to his parents Mr. and Mrs. Lee Campbell.

Mr. and Mrs. Black of Bonham are visiting in the Ike Kiser and R. Killingsworth homes.

Mr. and Mrs. W. E. Stephenson were visitors in Frost recently.

Dr. L. E. Kelton of Corsicana was here Tuesday.

PARTY FAVORS, DANCE FAVORS, Everything for your party at—City Book Store.

666

Is a Prescription for Malaria, Chills and Fever, Dengue or Bilious Fever. It kills the germs.

Cemetery Working Thursday, July 21

The Cosgrove cemetery working will be held Thursday, July 21 and all who are interested are urged to be present, it has been announced by those in charge of the cemetery.

Tomatoes Need Rotation

Soil experts advise that on farms where tomatoes are grown year after year a crop rotation that will keep the soil in good physical condition is extremely important. The rotation should not include such crops as potatoes, peppers and eggplant. They are related to the tomato and may spread infectious diseases.

It is necessary to use good ground, full of organic matter, to insure a successful tomato crop.

CLUB MEMBERS NOTICE! Let us order your study course books NOW! OFFICIAL LISTS—COMPETE INFORMATION—City Book Store

Will Go on Trip Into Old Mexico

Hon. Richard Mays, Judge A. P. Mays, Joe Mays and Eugene Mays will leave next Friday by automobile for an extended fishing trip and summer outing in Old Mexico. They will go well prepared for an enjoyable tour and will cover some of the best fishing streams in Mexico.

There is Only One FRIGIDAIRE
It's a product of General Motors.
C. R. HALL
Dealer at Dickson Electric Co.

Game Farming For Girls

Harrowgate, Eng., July 14.—Game farming is an occupation of English girls.

Many big game farms are employing girls straight from finishing school and training them in the details of raising eggs and birds that are in constant demand for overseas as well as the British market. The course extends from one to two years and the latter part is devoted also to the rearing and training of sporting dogs.

SKYBLEU POUND PAPER. 3 POUNDS $1.00—City Book Store.

Buy Your Cigars From Us

We have a large assortment to select from and they are always kept fresh.

Johnson Drug Store

A TRIP TO EUROPE FOR $5.00 "GOD AND THE GROCERY" in "A Royal Road to Romance" by MAN," HAROLD BELL WRIGHT'S Halliburton—City Book Store. NEW BOOK.—CITY BOOK STORE

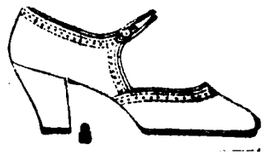

of LADIES' MEN'S and CHILDREN'S QUALITY FOOTWEAR

Up-To DATE OUR SALE

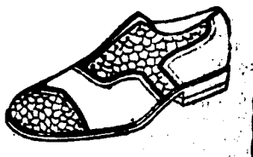

has been a big success.

To those who have not yet taken advantage of this sale, may we say that a GREAT SAVING and a WARM WELCOME AWAITS YOU.

THE FINEST IN LADIES' FOOTWEAR AT THE FOLLOWING REDUCTIONS:

$5 to $7 Values Now $3.85
$7 to $8 Values Now $4.85
$8 to $10 Values Now $5.85
$10 to $11.50 Values Now $6.85

Bargain Counter Slippers—Many styles to pick from, 85c and $1.85

Men's Hanan and Florsheim Shoes at a Big Reduction.
Children's Shoes Discounted 20 per cent

The Jolesch-Thomas Shoe Co.
QUALITY SHOES AND HOSIERY

Corsicana Ennis (2) Waxahachie — CORSICANA — Wichita Falls Fort Worth (2) Dallas (Wholesale)

Levulose Discovery Promises New Crop in Hardy Artichoke

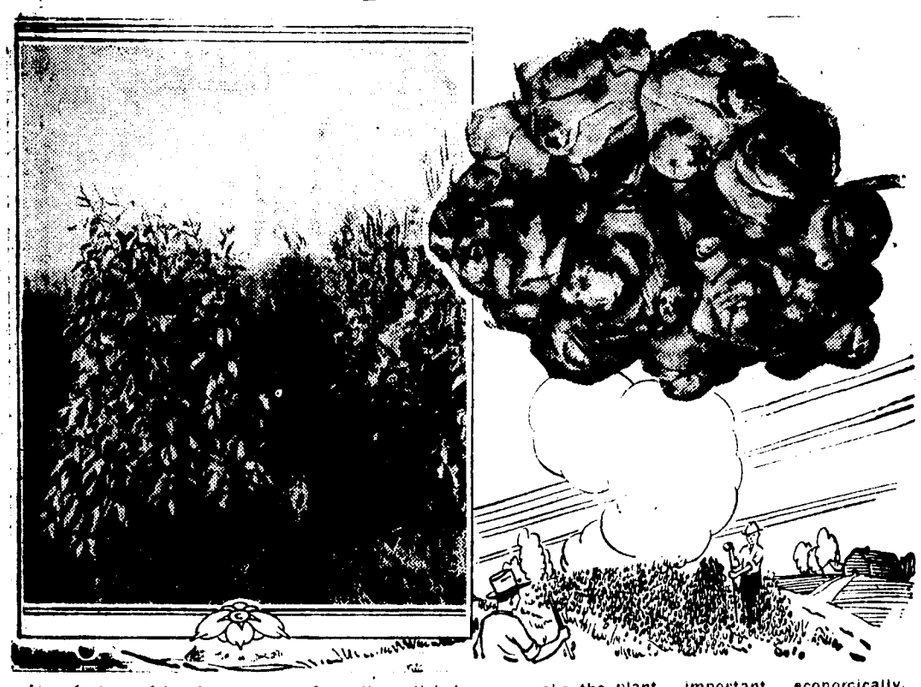

Manufacture of levulose, a sugar, from the artichoke may make the plant important economically. Above are shown a field of cultivated artichoke (left) and an excellent tuber for levulose extraction.

By Associated Press.

Washington, July 12.—Visualizing a new farm industry, federal scientists see broad fields of Helianthus Tuberosus, from the Dakotas to Texas, from the headlands of Maine to California.

The prospective crop is Jerusalem artichoke, rich in levulose, the sweetest of sugars.

"Farmers are ready," says the United States Bureau of Standard, "to launch intensive artichoke cultivation. Refineries are eager for commercial process and formula. Within the next three years government laboratories will likely have lowered manufacturing costs to a comparative basis, giving world markets a super-fine sugar and the American farmer a new basic crop in agriculture."

Dr. George K. Burgess, chief of the bureau of standards, considers the manufacture of levulose from the juice of artichoke tubers an accomplishment of extreme economic importance.

"For thirty years," he says, "the United States has sought favorable disposition of surplus corn and wheat. By crystallizing dextrose, the bureau of standards created the American corn sugar industry. Now, it proposes to reduce the wheat acreage by turning the Jerusalem artichoke from a common weed into a cash crop.

"The introduction of levulose into ordinary commerce would solve one of the problems of the supplementary food sources, inevitably to be sought as the needs of the steadily increasing national population approach the capacity of our agricultural resources to supply sustenance. Habits of the artichoke are different from those of sugar cane and sugar beets, making it possible to utilize those sections of the country not adapted to sucrose-producing plants.

"Factories in continental United States which manufacture sucrose are limited in their period of operation to the short season between maturing of beets or cane and the quickly following winter. They are thus idle during the major portion of the year, making it desirable that a supplementary industry based upon the levulose-producing plants, increase the serviceability of these factories.

"Moreover, the cane growing regions of the South would benefit from a crop rotation in which the root crops of the artichoke would alternate with sugar cane.

Importance of the artichoke as a nation-wide farm crop arises from the fact that its growth is not limited to any one section. It succeeds on any well-drained land with but slight attention. The artichoke is planted in the same way as potatoes and cultivated the same as corn. It is an extremely hardy plant.

Indigenous to the upper Mississippi valley, the Indian cultivated it with his corn and tobacco before the white man came. As a human food the artichoke offers variation from potatoes. Reports have come to the government that diabetics can eat levulose with no harmful results.

As a forage crop, either as tubers or plants, the artichoke competes with maize and may find its expansion outside the maize region.

Under favorable conditions, artichoke yield approximates 900 bushels, or about 20 tons per acre.

WELL IS FLOWING HIGH GRAVITY OIL AT CROSS PLAINS

Cross Plains, Texas, July 14.—Flowing 52 Baume gravity oil at the rate of 1,000 barrels a day, actual tank guage, through a gas separator, with a gas flow of 23,000,000 cubic feet, the Empire Gas and Fuel Company wildcat well on the Johnson land, eighteen miles west of Cross Plains, is being tested out after being shut in over a three weeks' period.

It is thought that not more than seven feet of the sand was drilled at the time of discovery. The first flow of gas showed but little oil, that later increased to a heavy spray estimated as high as 400 barrels when the well was shut in.

An oil separator was recently installed to test the amount of this oil output and when opened through this separator late Monday the well filled 400 barrels of available tankage in ten hours, and due to the small capacity of the separator, a large amount of oil was still going over with the gas.

The well is an absolute wildcat, more than seven miles from any production, and is the first wall to be drilled in that section of the county to the depth of this pay found at 4,140 feet.

INDIANA GOVERNOR SAYS STEPHENSON IS TRYING BLACKMAIL

By Associated Press.

Indianapolis, Ind., July 14.—Declaring he never would be blackmailed into granting D. C. Stephenson a pardon, Governor Ed Jackson today formally replied to published statements that he had received a check for $2,500 from the former Klan leader who now is a life prisoner at Michigan City State prison.

The governor asserted that the check was in payment for a valuable saddle horse and equipment and that the transaction occurred months before he knew he would be a candidate for governor. The check was dated Sept. 12, 1923.

LIGHTNING FIRES BIG OIL TANK ON OKLAHOMA FARM

By Associated Press.

Ardmore, Okla., July 14.—The Carter tank farm at Wilson, one of the largest oil storage fields in Southern Oklahoma, was endangered by fire today when lightning struck a 37,500 barrel tank of crude oil.

One hundred men were at work this morning, attempting to confine the blaze to the one tank.

Two shots were fired through the blazing tank with a cannon, in an effort to extinguish the fire. The flames were shooting 200 feet into the air and were visible for many miles.

STATE RAILROAD COMMISSION LOSES SUIT AGAINST T. P.

By Associated Press.

Austin, Texas, July 14.—The State Railroad Commission's petition to prevent the Texas and Pacific Railway Company from taking up rails, ties and other right-of-way fixtures of the Midland and Northwestern railway was disallowed in District Court here yesterday.

The Court sustained a demurrer to the petition, holding that the state has no right to interfere with the Texas and Pacific in removing property. Right of the Texas and Pacific to close its lien on the property was involved. The rails, ties and other fixtures had been bought in at a judicial sale by the Texas and Pacific after foreclosure.

GUARDS BE PLACED AROUND MATAMOROS CONSULAR OFFICE

By Associated Press.

Brownsville, Texas, July 14.—Police guards have been placed around the American consular office in Matamoros at request of Consul H. H. Leonard because of Sacco-Vanzetti demonstrations in Mexico.

No known personal threats have been made against Leonard and there are no indications of trouble in Matamoros, however, the move having been taken at direction of the United States government that all consuls in Mexico take "pre-

BERT AND CLAIRE FINALLY AGREE TO DISAGREE; DIVORCE

By Associated Press.

Los Angeles, July 14.—The Examiner says hopes of a reconciliation between Claire Windsor and Bert Lytell, film stars, dwindled last night with the drafting of a divorce complaint charging Lytell with mental cruelty.

Barring a reconciliation, the complaint will be filed as soon as a proper division is agreed upon.

PATHE NEWS EDITOR BELIEVES FRENCH FLIERS WILL BE FOUND DEEP GREAT CANADIAN WOODS

By Associated Press.

New York, July 14.—Ray L. Hall, editor of Pathe News, declared today he is convinced the French fliers, Nungesser and Coli, will be found either dead or alive in the Canadian wilds.

His statement was based on a report of two Pathe photographers, who are following two Indians in the woods north of Chicoutimi, Quebec to what their guides believe is the wreckage of an airplane.

Mr. Hall said his men had made a three week's preliminary survey in the North, returning to New York to report their findings. After hearing their reports, Mr. Hall sent them back to Quebec two weeks ago where they organized an expedition to penetrate the woods. They are traveling by canoe, he said, carrying an extra craft in which to bring back the fliers if they are found.

Report Finding of Wreckage.

By Associated Press.

St. Johns, N. F., July 14.—Wreckage believed to be that of the White Bird, flown by Nungesser and Coli from France in an attempt to reach New York, has been found in the interior, two hunters reported today.

The two hunters, who live in Flat Bay, on the west coast, brought out the report that about 40 miles inland in the wilderness they had sighted what looked like a large white boat. Railway officials at Saint Georges, to whom they reported their find, believing this might be the fuselage of the trans-Atlantic plane, immediately sent Track Superintendent Keefe, with Major F. Sydney Cotton, by special car to question the men further and to determine what was actually seen.

TOWNS OF HOLY LAND HAVE APPEARANCE OF CITIES OF THE DEAD SINCE EARTHQUAKE

By Associated Press.

Jerusalem, July 13.—(Jewish Telegraphic Agency).—Four hundred bodies of victims of the earthquake in Palestine Monday have ben recovered from the debris in Palestine cities and villages.

A list of casualties compiled by the authorities places the number of injured at 450.

No casualties were reported among the Jewish population in the country districts. Thousands of families all over the country spent last night in the open air fearing a repetition of the earthquake. Not a house in Jerusalem or Hebron is without some damage.

The loss suffered by public and private buildings in the earthquake was set at $1,250,000 in a tentative estimate tonigth.

Jerusalem, July 13.—Nablaus, ancient Samaritan centre, 30 miles north of Jerusalem, and other towns in the Holy Land appear like cities of the dead, say reports which were received in Jerusalem today of the disastrous earthquake that rocked the region Monday afternoon.

Latest official estimates of the casualties place the dead in Palestine at more than 150 and in Transjordania at 100. The total injured is given as more than 500. Unofficial figures are much higher, some estimates of the dead touching 1,000. Up to the present no Americans or Europeans have been reported among the victims.

Details from many of the affected places were still being awaited today, but the story of the fate of Nablus says it presents an awful spectacle of destruction. Scarcely a house in the old part of the town escaped. Some collapsed entirely, while others seem to hold together by a miracle.

High buildings piled fantastically above narrow streets collapsed like cards, burying not only the inmates but persons in the markets below.

Usually busy streets are deserted save for ocasional cowed figures salvaging bedding on the backs of camels or donkeys to take to improvised camps outside the town, where the inhabitants are collected in pathetic groups.

Sometimes a long wailing procession passed with a crude coffin at the head—the latest harvest of sonic digging party.

The work of exhumation is progressing steadily under the direction of the British police.

"A GOOD TIME TO BUY"

"THE LAST STRAW"

—that you'll need this Summer.

The $5 hats are $3.35.
The $4 hats are $2.65.

Welcome news to all who desire a new Straw Hat to complete the Summer season.

Panamas
Swiss Yeddos
Sennits

OUR entire stock of Society Brand and others, Linens, Nurotex and Rayno fabrics now offered at low July prices.

Johnson Clothing Company
Harrison Reading, Manager
where Quality Brand Clothes are sold

MANY NARROW ESCAPES FROM DEATH RECORDED IN QUAKE THROUGHOUT HOLY LAND

By Associated Press.

New York, July 14.—Dispatches from Jerusalem to the Jewish Telegraphic agency say that figures compiled up to the present show 670 persons are killed and 3,000 wounded in the earthquake in Palestine and Transjordania. The damage is estimated at $2,000,000.

The stricken areas are described as presenting scenes similar to those of a battle field. Thousands of tents have been raised to care for the families made homeless, while transports of foods are being sent from Jerusalem and Tel-Aviv for the sufferers.

By Associated Press.

Jerusalem, Palestine, July 14.—Examination of the wreckage of government house, badly damaged in Monday's earthquake, revealed that a stone from a partially wrecked tower hurtled through the roof of the chaper, destroying a picture of the former German Emperor in Biblical robes.

One of the worst damaged buildings in Jerusalem if not in the entire Holy Land region affected by the quake is the Hebrew University. Its library and chemical laboratory suffered most. The damage to the university is estimated at $50,000. A tentative estimate of the losses suffered by public and private buildings in the earthquake was set at $1,250,000.

Some narrow escapes from death when the earth trembled have been reported. A train on which Colonel Symes, government secretary, was travelling, was derailed by the shock in the Yermuk valley. It was thrown to the left against an embankment; had it been thrown to the right it would have fallen down a 300 foot precipice.

A chance postponement of a class from three to four o'clock at a girls' school in Es Salt saved the pupils and teachers, for in the interim the school was demolished.

Quake Fatalities Differ in Reports

By Associated Press.

London, July 14.—Reports from the Holy Land earthquake zone differ widely as to the number of persons killed and injured. The latest tend to discount the large figures given in some earlier dispatches from Cairo of more than 1,000 dead.

A Jerusalem report received by Reuters gives the following official figures:

At Ammen 9 killed, 35 seriously injured. At Es Salt, 35 killed, 34 seriously injured, and in the remainder of Transjordania, 20 killed, 32 seriously injured.

The Haifa (Syria) correspondent of the Daily Mail says that in Palestine and Transjordania 500 persons were killed and that in Jerusalem and the surrounding districts more than 700 houses were damaged. The damage in Jerusalem is estimated in this dispatch at about $500,000.

News from the stricken area continues fragmentary and no reliable story covering the whole disaster is available.

Will Receive Donations.

By Associated Press.

Washington, July 14.—The Franciscan monastry here announced today that it would receive contributions for the Palestine earthquake sufferers and would transmit them without cost to the Holy Land.

Has Many Members.

Washington, July 14.—The General Federation of Women's Clubs is one of the largest organizations of women in the world, having more than 14,000 member clubs with a total membership of more than 1,000,000.

Correction.

In the account of the death of Mrs. Sallie Nowell in Tuesday's Daily Sun it was stated that she died at the home of her daughter. She died at her own home, 709 East Eleventh avenue.

OLD INDIAN FIGHTER BACK WITH 7TH CAVALRY BEFORE RETIREMENT FROM SERVICE

By Associated Press.

Washington, July 13.—There is rejoicing tinged with sorrow out in the barracks of the Seventh Cavalry at Fort Bliss, Texas, for a sturdy old Indian fighter who for more than thirty years knew no other home than the Seventh, is back again to his last command.

He is Colonel Selah R. H. Tompkins on the army lists, but to the troopers of the Seventh and to nearly every officer of the army he is "Tommy" Tompkins.

From shave-tail second lieutenant to colonel commanding, Colonel Tompkins has carried his saber in the Seventh through every commissioned grade, with honor to himself and the regiments he loved. He was born in Washington, D. C., son of General Charles L. Tompkins, and of a family that has contributed its sons to the officer corps of the American army ever since that army came along. Lieutenant-Colonel Daniel D. Tompkins, a brother, also a cavalryman, remains in the service and another cavalry brother, Colonel Frank Tompkins, retired, is at Norwich University, Vermont, teaching the cavalry training unit there things it should know of army life.

Will Be Retired.

Next Sunday Col. "Tommy" will lay aside his saber on his 64th birthday and the occasion will be made one of honor to him and regret that his active service is at an end.

Even the serious-minded War Department was touched in his behalf by emotion such as it barely shows. It was a special War Department order that sent the Colonel back from command of Camp Stanley, Texas to the Seventh at Fort Bliss for the last week of his active service that he might round out his career with the regiment with which all but six years of his army life had been spent.

Colonel Tompkins commanded the Seventh when it rode into Mexico with Pershing on Villa's trail. He received a silver star citation for his services then. During the war, he led the Seventh in its trying work along the border as back in 1900 he rode with it against the Sioux in the battle of Wounded Knee. There is no doubt where his heart is, for his preference cards at the War Department indicating the type of duty he desires, call attention to his long service with the Seventh and add:

"My preference is to serve that regiment, wherever it is."

Tompkins still has the ruddy, slender look of the horseman of the plains. His hair is tinged with white now, but the flowing mustache that was the style among the old Indian scouts, cavalry officers and other cavaliers of the plains in the days when the west was in the winning, is still reddish. And it is the last of its kind in the army.

DELAYED SUMMER DESCENDS HEAVILY ON NEW YORK AREA

By Associated Press.

New Yoak, July 13.—The summer began making up in earnest today for the lateness of its coming and "prostration weather" was the order of the day over the eastern half of the country.

The first prostrations of the day here were an aged man who collapsed in a subway station at City Hall and a man overcome on the street in Harlem. Yesterday three persons were prostrated and the heat indirectly caused the death of one man.

The temperature moved up at a steady two degrees an hour gait, being 82 at 11 o'clock, and with the peak not expected until late afternoon.

Humidity was 72.

As the rising heat began to be felt during the morning Miami and Key West, Fla., were in the lead with temparatures of 84 but score of cities in many sections were pressing forward for such doubtful honor as first place might be.

RELIEF PROMISED FROM HEAT WAVE IN CITIES OF EAST

By Associated Press.

New York, July 14.—Twenty-five persons in cities in the East were killed by the heat in the last 24 to 36 hours, it was shown by compilations made here today.

Three others in New England towns were killed in electrical storms which brought only temporary relief to the heat blanketed section yesterday.

Although predictions were for slightly cooler weather today, forenoon temperatures gave little indication of relief.

In New York where five persons had died since the heat wave appeared, the temperature at 10 o'clock was 80 and climbing. The humidity was holding at 75.

From Pennsylvania came reports that five had died during the day.

CONSUMPTION OF COTTON IN JUNE EXTREMELY HEAVY

By Associated Press.

Washington, July 14.—Cotton consumed during June totaled 662,630 bales of lint and 70,041 bales of linters, compared with 633,021 of lint and 72,766 of linters in May this year and 518,607 of lint and 70,313 of linters for the same month last year, the census bureau announced today.

Film Folk Trying Patch Up Difference

By Associated Press.

Los Angeles, July 13.—The examiner says Claire Windsor, film star, and Bert Lytell, stage and screen actor, her husand, have separated and that the question of a reconciliation is to be discussed at a conference with attorneys today.

OUTPUT OF BROWN COUNTY INCREASED BY 250 BARRELS

Eastland, Texas, July 14.—Production in the Brown County area was boosted more than 250 barrels daily by the bringing in on Tuesday of three wells by the Texas Company, as follows: W. S. Johnson No. 1, Johnson survey fifteen barrels; L. V. Edington No. 6, Milliken survey, 142 barrels, and John Byler No. 2, T. & N. O. Railway Company surveys, 100 barrels.

The Texas Company's Roy Hickman No. 7, Benson survey, in Brown County, has a 400 feet of oil in the hole at a depth of 1,197 feet.

EXTENSION GRANTED TO FURLOUGH GIVEN TEXARKANA CONVICT

By Associated Press.

Austin, Texas, July 14.—Grant of a twenty-day extension of furlough to Bud Thomas, Texarkana, serving a one to two year liquor sentence, was announced today at the governor's office.

Thomas was granted a 26-day furlough June 30 to visit his child, victim of an automobile accident. Application for extension was accompanied by a statement from Dr. B. C. Middleton of Texarkana that the child is not out of danger.

Read the Sun—get all the news.

PRESIDENT ANKENMAN OF HOUSTON BUFFALOES PEEVED OVER ALLEGED STATEMENTS

By Associated Press.

Houston, Texas, July 12.—Replying to Doak Robert's implication that the Houston Buffaloes may change hands within the next 90 days, President Ankenman of the Houston club, Tuesday declared that the Buffaloes were going ahead with work on the new baseball park, and that there would be no alteration in the policy put forward in spite of the agitation that has cropped out in the northern section of the Texas League.

"Why President Roberts gave out such publicity is beyond me," declared Ankenman. "The Texas League is not going to get any one to buy the ball club, and I fail to see what they expect to gain by circulating such reports. There is no truth in them.

"Doak Roberts and Branch Rickey, vice president of the Houston club and official of the St. Louis Cardinals, have been appointed as members of a board of arbitration and a third man will complete the board. These members will be ready in the near future to thrash out the whole thing.

"These three men will set a value on the Houston club, in accordance with the league's wishes. However, they won't find a buyer."

BELIEVE IT OR NOT.

Portland, Ore., July 13.—An intensive program of Sunday daylight saving will begin Sunday at Clinton Kelly Methodist Episcopal church. Rev. P. M. Blankinsop, pastor, has just made this announcement.

In order to give the members of his church an opportunity to do the things they would like to do on a Sunday in the summertime Rev. Mr. Blenkinsop will move his services up two hours. Sunday school will convene at 8 o'clock and the Sunday morning preaching service will be held at 9 o'clock.

Church over at 10 o'clock, the congregation still has a chance for an early start for a day of motoring, golfing, fishing, as it may choose.

WELL BURNING IN HUTCHINSON COUNTY AGAIN THURSDAY

By Associated Press.

Amarillo, Texas, July 14.—The McMillen Oil Corporation's No. 2 Sanford well in section 82, block 46, of H. & T. C. survey and in the Sanford-Paramount pool of Southern Hutchinson County, where nine men lost their lives May 26, when it caught fire while passing through the big gas, is on fire again.

A bolt of lightning struck the well at 7 o'clock Wednesday morning, and the severity of the strike caused the Bradenhead to break and permit the 75,000,000 feet of gas that had been shut in to pour forth and into the fire. The result is a fire that has caused all operations in the Sanford-Paramoun pool to be shut down until the burning well is shot out.

"Corsicana Has It."

TEXAS MOTORISTS ARE WARNED AGAINST INFANTILE PARALYSIS

By Associated Press.

Austin, Texas, July 14.—Warning to Texas tourists against possible exposure of their children to infantile paralysis was issued today by Dr. J. C. Anderson, State Health officer, who has received reports of several cases of the disease are in Chavez and Eddy counties, New Mexico.

Families taking cross-country automobile trips should avoid sections where the malady is known to exist, he said.

Health officials along the border are said to be extending efforts to present spread of the disease into Texas.

"Corsicana Has It."

Save Money on Your Groceries

Buy all your groceries for your home from us, we can save you money on every article. We also pay highest prices for your chickens and eggs. Make our store your headquarters when in the city.

Haney's Cash Grocery
224 East Fifth Avenue

Get the Savings

at our

July Clearance Sale

"WARP TRAI SHIT"

Everything reduced from 25 per cent to one half.

Straw Hats, Half Price

$35.00 Suits, 2 pants $28.50

$3.00 Shirts $1.95

Reduction on Pool's Swet-Pruf Work Suits, special during this sale only $3.80 for Pants and Shirts.

Former price $4.75

Come and Get the Savings.

Womack Bros.

THE MAN'S SHOP

The [illegible] and convalescent, Mrs. [illegible] of Streetman is a medical patient in the Navarro County Hospital.

[illegible] Dawson of Wortham is a medical ward patient in the Navarro County Hospital.

N. B. Rushing, who has been in the Navarro County Hospital for some time, is improving.

J. A. Patrick of Richland underwent a major operation at the Navarro County Hospital Tuesday morning. He has been in the hospital several days.

[illegible] of Streetman, who underwent a major operation at the Navarro County Hospital several days ago, is still in a serious condition.

Read the Sun—get all the news.

"M" SYSTEM

Saves for the Nation

10 lbs. CALUMET Baking Powder $1.30

(Limited One to Each Customer)

10 lbs. SHORTENING $2.09

10 lbs. SUGAR Pure Cane 68c

10 bars P and G LAUNDRY SOAP 38c

Large Chinaware OATS 29c

Reg. 10c BLACK PEPPER, 2 for 15c

BAYER ASPIRIN Reg. 25c, 2 for 25c

411 N. Beaton St. Phone 434

LEGION AUXILIARY ELECTED OFFICERS HOUSTON MEETING

Houston, Texas, July 8.—After a stormy session the American Legion Auxiliary elected officers for the ensuing term at the Hotel Brazos Wednesday night. The meeting began at about 7 o'clock and lasted until 9:30. Mrs. S. M. Hardin of Harlingen, the president, presided and about 100 members were present.

Newly elected officers are Mrs. Hardin, re-elected president; Mrs. Grady Kinsolving, Abilene, vice president of the fifth division; Mrs. John D. Cofer, Austin, vice president of the third division; Mrs. Sam Vaughn, Fort Worth, vice president of the second division; Mrs. F. H. Carpenter, Sour Lake, vice president of the fourth division; Mrs. Ealy J. Moses, Jr., Dallas, vice president of the first division, and Miss Ada May Maddox, Austin, secretary-treasurer.

District committeewomen are: Mrs. C. R. West, first district; Mrs. J. M. Azwell, third district; Mrs. C. S. Hutchins, fourth; Mrs. B. J. Moffit, fifth; Mrs. R. L. Lowrance, sixth; Mrs. T. E. Hemple, seventh; Mrs. G. D. Parker, eighth; Mrs. L. N. Hofer, ninth; Mrs. William A. Wyatt, tenth; Miss Lillie Ocker, eleventh; Mrs. Higgins, twelfth; Mrs. M. Hanna, thirteenth; Miss Ottie Coreth, fourteenth; Mrs. Sam Foster, fifteenth; Mrs. J. G. Merritt, sixteenth, and Mrs. Bailey W. Hardy, seventeenth.

Mrs. W. D. Armstrong of Brownwood was elected national committeewoman and Mrs. Hardin, the president, alternate national committeewoman; Mrs. M. K. Birge, Austin, historian; Mrs. Henry Hutchins, Fort Worth, chaplain; Mrs. Ola B. Gammon, Kerrville, rehabilitation chairman; Mrs. H. C. Geddie, Kerrville, child welfare committee chairman, and Mrs. Florence Klein, El Paso, Americanism chairman.

Delegates to the Paris convention in September are Mrs. Hardin, Mrs. Kinsolving, Mrs. S. E. Hudson, Mrs. W. H. Benton of Amarillo, Miss Polk Shelton, Mrs. A. F. Mitchell of Cameron, Mrs. W. N. Fraser of Galveston, Mrs. Sam Vaughn and Mrs. R. C. Winters of Abilene.

Alternate delegates to the Paris convention are Miss Tillman Jones, Post; Mrs. Leonard Deere, Breckenridge; Miss Mary Wood, Houston; Miss Klein; Mrs. W. J. Danforth, Fort Worth; Mrs. Glenn Lane, Amarillo; Mrs. Herbert Davenport, Brownsville; Mrs. Jessie Furman; Mrs. Walton Hood, San Antonio, and Mrs. Wassman, Texas City.

The provisional delegate and alternate are Mrs. Ollie Dean Benson, Kermit, and Mrs. Wayne Davis, San Antonio, respectively.

CORSICANA BOY MAKES EXCELLENT RECORD AT CMTC

Special to the Sun.

San Antonio, Texas, July 12.—Largent Thompson, son of Mrs. W. S. Thompson, 342 North Twelfth street, Corsicana, was Tuesday selected as the best field artillery student in the Citizens Military Training Camp at Fort Sam Houston.

In Memory of Mrs. George Walton.

On the afternoon of May 14, 1927, the Death Angel visited the home of Mr. Walton and family, taking from him his dear companion and their sweet mother, leaving their home so sad and lonely. She had been in bad health for a number of years but bore her suffering and ill health with patience, smiles and a sweet, jolly disposition, always carrying rays of sunshine wherever she went, if not feeling too bad. She was a true christian, always ready to lend a helping hand in time of need or trouble; so sympathetic; often expressing sympathy for her husband whom she thought was working too hard. She loved her quiet, country home, and there is where her affections were centered with her large family. But, alas! the Reaper came one eve and took her away "to that home where changes never come; no pain, no sorrow, toil or care." Yes, 'tis a bright and blessed home, who would not fain, be resting there. I often look at the old home on the hill where she spent so many happy days, and shed a tear of sadness, wishing I could see her coming aain. But, alas! those days are past; only sweet memories linger near.

"Another one from us has gone,
Her precious voice is still;
Her vacant rocker in the corner sits,
But never can be filled.

She was laid to rest in Oakwood cemetery beneath a beautiful mound of flowers and silently sleeping by the side of her daughter whom had gone before.

ONE WHO LOVED HER.

PUBLIC NOTICE OF DISSOLUTION OF PARTNERSHIP.

Notice is hereby given that the partnership lately subsisting between Wade Smith and G. G. Owen of Navarro County, Texas, under the firm name of Smith & Owen, will be dissolved, and it is the purpose of the said Smith and Owen and others, with whom they are associated to incorporate under the laws of the State of Texas, and this public notice is given that the facts may be known to all persons whom it may concern.

Witness our hands this the 12th day of July A. D. 1927.

WADE SMITH.
G. G. OWEN.

NEGRO IS HELD ON ROBBERY CHARGE AS RESULT CRAP GAME

The city police department has turned over to the county authorities a negro, Beauford Watts, who is charged with robbing a Mexican named Louis Barrea. The robbery, it is alleged by Officer Tickle, who made the arrest, came as the aftermath of a crap game between the two.

It seems that the negro and the Mexican had been gambling for quite a while and the negro decided he was not getting anywhere in digging into the Mexican's roll so he decided that quick action was necessary. Acting on this hunch he is alleged to have forcibly taken Barrea's money from him, thereby ending the game to his satisfaction.

Both negro and the Mexican were fined for gaming Monday morning by Corporation Judge Melear and the negro was then turned over to the county on a charge of robbery.

NATION'S CROP OF CORN FORECAST AS BEING VERY SHORT

By Associated Press.

Washington, July 12.—Details by states of the condition acreage of the corn crop, forecast by the Department of Agriculture as the shortest in 26 years, were issued today.

The indicated corn crop is placed at 2,274,024,000 bushels, the winter wheat crop at 274,218,000 bushels.

The condition on July 1 and the indicated production of the important crops:

Corn:
Texas condition 85 per cent; production 106,186,000.
Kansas 76 and 92,382,000.
Oklahoma 80 and 47,765,000.
Winter Wheat:
Kansas 67 and 123,339,000.
Oklahom 9. (x) and 33,750,000.
Texas, 9.7 (x) and 17,829,000.
(x)—average yield per acre in bushels.

"The Traveler."

In memory of Grandma Keith, who died May 29, 1927 at Pursley, Texas, and was buried at Richland, Texas, May 30.

To that beautiful land we call
Heaven.
The place where we all want to be,
Is a road that leads onward and
upward
And a lone, weary traveler we see.

An angel is hast'ning to open
The pearly gates far and wide,
A-bidding this pilgrim welcome
To the joys on the other side.

Who is the traveler fair angel?
Some one's sister or brother?
Ah, no far greater than these
'Tis some one's precious mother.

She is a mother old and gray,
And bent with the passing years.
As she toils through sunshine and
shadows
And up through the vale of tears.

It has been her lot to be happy
And then came her saddest hours
Many a bitter weed has she plucked
That grew mid her lovely flowers.

Oh, dear tired weary mother
If we friends and loved ones knew
How thy loving hands have guided
us
And she steered us safely through.

How much heart ache and suffering
A mother's lot must be
In bringing up her family
We'd give more praise to thee.

But angel's voices are singing
And a loving form comes near,
Nothing but praises and gladness,
For the weary heart to hear.

Into the heavenly portals
Up from this world of care
Our dear old mother is waiting
To welcome her children there.

A FRIEND.
Pursley, Texas.

In Loving Remembrance of Our Dear Sister.

On June 8, 1927, God sent His death angel to the home of Mr. and Mrs. I. A. Monroe and took from them their little girl, Robert Ray. She was sick only four days.

It was so hard to give her up but God saw best to call her home out of her suffering. She leaves a heart-broken mother and dady and five lonesome sisters. Funeral services were held at the family grave yard at 4 o'clock Wednesday afternoon.

May the God of all mercy, wisdom and love watch over us all and comfort us, and may we all live in the future so that when we cross the river we shall again behold that sweet, smiling face, and be reunited with her where there is no sad parting from loved ones. There is only a mist between us. Our dear sister so precious and so true,
Only a mist between sunrise
That hides you from our view.

I never knew what it would mean
To look upon thy vacant chair.
To look with a sad broken heart
But never see you sitting there.

To know her was to love her.
Our little sister so dear.
Once heaven seemed away up
yonder,
But since you have gone up there
it seemed so near.

Dear friends and loved ones, do not weep. Once her sweet smiling face was for us all, but God loved her too, so He said come home, little precious, you are too pure to stay in that sinful world.

(Written by one who loved her dearly, her sister, Wilma Monroe.)

POULTRY INDUSTRY CALIFORNIA TO BE STUDIED BY TEXANS

A party of 100 business men, bankers, and oil men will leave Wichita Falls Saturday, July 16, for points in California for an intensive study of the poultry and dairy industries. The party will be accompanied by J. A. Kemp, millionaire capitalist of Wichita, and Ralph R. Walker, agricultural agent o fthe Katy.

Los Angeles and San Francisco will be visited and a longer stop will be made at Petaluma, Calif., which is one of the largest poultry colonies in the world.

Mr. Walker will leave this party at San Francisco at the completion of the tour and will visit Salt Lake, Denver then going to Chicago where he will join a party from Dallas and accompany them to Ottawa, Canada, where they will attend the World's Poultry Congress July 27 to August 4. This is the first time this congress has convened on this side of the water and it is said it will be the largest poultry meeting ever held in the world. The Texas party will leave Dallas July 24.

There will be over 10,000 birds on exhibition and representatives from every quarter of the globe will attend. Various delegates will address the congress in their native tongue and an interpreter will translate the speeches. Walter Burton, superintendent of the poultry department of the State Fair of Texas, will be in charge of the Dallas party until joined by Mr. Walker in Chicago.

One of the features of the trip for the Texas party will be a Post Congress Tour which will take them to the poultry centers in Canada and the Eastern part of the United States.

Guelph, the oldest and largest agricultural experimental station in the world will be among the places visited as well as will there be stops made at Toronto and Niagara Falls. The party will go to Ithica, N. Y., to visit Cornell University. A two day stop will be made in New York where market conditions will be given attention. A visit will be made to the agricultural college at New Brunswick, N. J. Vineland, N. J., where the National egg laying contests are held will be another place of interest included in the tour. Stops will be made at Philadelphia and Washington.

In the nation's capital the party will be the guests of Secretary Jardine and the Department of Agriculture. From Washington the party will return to their respective homes.

CORSICANA YOUTH SCORES AS EXPERT RIFLE MARKSMAN

Lee Fagg, son of Mr. and Mrs. George Kuykendall, 1117 West Eleventh avenue, returned early Tuesday from San Antonio where he attended the training camp at Fort Sam Houston. He was awarded the expert rifleman medal, which entitles him to a trip to Camp Perry on Lake Erie, in Ohio, August 18, which makes him a member of the Eight Corps Area Rife team.

Fagg is a junior in Texas A. & M. College and during the last session made the highest average in hit studies of the twenty-three members of the mechanical engineering class. He is a graduate of Corsicana High School and made a good record here.

Fagg was one of seven selected in the Southwest by the government to attend Camp Perry. He will be a member of a team selected for a national match at Camp Perry.

TWO AVIATORS TO LEAVE DALLAS FOR HONG KONG AUG. 11

By Associated Press.

Dallas, Texas, July 12.—Francis Devilard of Hollywood, Cal., and W. H. Fine of Dayton, Ohio, flying separate planes are to hop off from Dallas August 11 beginning a 10,000 miles flight to Hong Kong, China, competing for the $25,000 prize offered by W. E. Easterwood, Jr., here, it was announced today.

Devilard and Fine will take the air from Love Field one day ahead of W. E. Irwin, Dallas, in order that they may arrive in San Francisco August 12 to enter the Dole flight from San Francisco to Honolulu.

FREAK EGG SHOWN HERE TUESDAY BY TRAFFIC OFFICER

T. J. Atkinson, one of the city's traffic officers, brought to the Sun office Tuesday morning a very small but well formed egg which he said came out of a normal egg when it was broken open prepatory to cooking. The shell on the small egg had the natural egg color and was perfectly formed, and except for its unusual small size appeared normal in every respect. The egg measured one and one-quarter by one and three-quarter inches.

Think Well

Before turning your money into channel removed from your home town—Corsicana.

SEVERAL OPERATIONS GOING FORWARD NOW IN COOKE COUNTY

The Big Indian Oil & Development Company will spud in their wildcat Sunday on the Forrester farm, eight miles west of Sanger, in Denton county.

The Vacuum Oil Company is drilling at 610 feet, after completing a fishing job.

Fain-McGaha Oil Corporation completed their test as dry at 2,500 feet on the Binford farm, north of Marysville. The drilling machinery will be moved at once to location on the J. C. Embry farm, southwest of production in the Belcher field.

The Chapman Oil Company is bailing the No. 3 Montgomery and will start swabbing some time today. This well topped the sand at 1513 feet.

The Kewanee No. 1 Hyman is reported making around 100 barrels of oil and about the same amount of salt water. There is talk of this well being drilled deeper.

The Chronle Oil Company has closed down their test on the Kelley farm two miles northeast of the Leo well, awaiting orders.

The well of Winemiller Oil Company, being drilled in Wise county, is shut down on account of shortage of water.

Lynch-Stahl-Burres No. 2 Koelzer topped sand at 1633 feet and cemented casing at 1624 feet. This is a west offset to the Ruwaldt No. 1 Koelzer.

The Sun Oil Company is coring for the 1300-foot sand today on the Hecker lease, southwest of the Ruwaldt well.

Lynch-Stahl-Burres No. 1, on their fee land, east of Ruwaldt No. 2 Koelzer, started coring for the sand today at 1628 feet.

Quick thinking and hard work on the part of oil field workmen in the Muenster field Saturday morning stopped a fire that might have caused hundreds of thousands of dollars of loss to operators in that field. While tubing was being run in the Ruwaldt No. 2 Koelzer this morning about 9:30 o'clock one of the workmen struck a match to light a cigarette and in an instant the gas flowing from the well was ignited and the hole was soon a roaring furnace. It looked for a time as though it would be impossible to save the well, but, with the assistance of most every man in the Muenster field, the blaze was finally brought under control by the use of chemicals and steam. The well was reported to be only slightly damaged and will be placed on pump.—Gainesville Register.

REVIVAL MEETING IS IN PROGRESS PETTY'S CHAPEL

A revival meeting is now in progress at Petty's Chapel and the preaching is being done by Rev. T. J. Stanley, pastor of the First Baptist church of Forney. Rev. J. L. Moore is pastor of the church at Petty's Chapel.

Services are being held twice daily from 11 to 12 in the morning and at 8 o'clock at night.

The meeting will continue all this week.

My Dear Farmers and Fuddlers

Now that the crops are about laid by and you are getting ready to visit and receive visitors, I ask you to call at the store and fill your system with ice water and your pipes with home-spun smoking tobacco, and make yourselves comfortable. I will keep open house for your entertainment, and everything will be informal and if you don't have a good time, don't cuss me. You will find the cuspidore in the corner near the desk, the tobacco in the right hand drawer, or sitting open on the shelf, and a box of matches on top of the desk.

Our lady customers will find the chewing gum in a pigeonhole in the desk and chairs in front of the fan, so when you come to town, be sure and get you a chew of gum to keep your husbands company while they chew tobacco. Bring the children, all the children and turn them loose in the store, and let them tear up or kick over anything they like and have a good time. This invitation is issued to all classes and colors, regardless of kith, kin, or connections, whether you have taken a bath or not.

Come one, or all at onced, take your time, don't hurry. Have all the fun you can.

Yours,

T. C. PERRY

218 North Commerce Street.
Corsicana.

SWIMMING LESSONS DISCONTINUED UNTIL FURTHER NOTICE

The free swimming lessons at the Natatorium, announced for the entire week, have been discontinued for the present on account of the fact that Robert Austin, expert swimming coach, has been called out of town on account of the illness of his mother. He is expected to return in a short time and the free swimming lessons will be resumed, due announcement of the date to be made.

There was a large crowd at the Nat Monday evening, quite a few being there for the main purpose of taking advantage of the offer of free swimming instruction. There was some confusion about the instruction, and Robert Cooksey, manager of the Nat, states that when Mr. Austin returns announcement will be made as to the time of the lessons and those who desire instruction in swimming will be asked to register and report at a certain point in the pool to obviate any misunderstanding.

Select Your Own Groceries

when you trade here. You save a bit on every bill which runs into quite a saving during the month. We are here to help you help yourself. The advantages of trading at an Estes self-serving store are many. Besides the saving, there is the advantage of seeing what you buy and selecting it yourself. You can rush through or take your time, buy as much or as little as you want. At any of the three Estes stores in Corsicana you will find plenty of parking space.

Estes Self-Serving Stores

Three Stores to Serve You: Store No. 1 South Main St., Store No. 2: 1503 W. 2nd Ave; Store No. 4 928 W. 5th. We carry the largest and most complete line of high grade groceries and meat in Corsicana

TAKING CORE ON LITTLE FARM TEST OF THOS. J. JONES

Crew on the Thomas J. Jones et al Little 1, about four miles west of Corsicana, was engaged in taking a core Wednesday. A core was aken Tuesday afternoon of a hard sand that was thought to be one of the Woodbine series. The sand was picked up about 2200 feet, and the well was making a slight showing of gas.

A second attempt to secure a core Tuesday night resulted in a failure as the sand cut the core barrel. A third attempt was being made Wednesday afternoon with an Elliott core barrel.

If the Woodbine is picked up in the coring, the future of the well will be determined within a few days; the sand varies around 2200 feet in this area.

The Wild Rose test on the adjoining tract of the Little farm has been shut down for several days, waiting for parts for a pump.

The Kirby Petroleum company test in Cherokee county left the hard chalk at 3808 feet Tuesday night, and was still drilling Wednesday at 3815 feet.

The Southern Pine A-2 in Cherokee county was coring in white lime Wednesday. A sand picked up a few days ago tested salt water, and the well is being deepened. It was drilling about 4617 feet.

The Southern Pine B-1 was drilling in shale at 2912 Wednesday and preparations were being made to set casing. The Reynolds Mortgage Company test was still fishing at 3774 Tuesday. Operations were shut down Wednesday until additional fishing tools could be secured.

The Earl and Ransdale, offset to the Elliott and Clark discovery well, was coring Wednesday at 4772.

MOODY AND HIGHWAY ENGINEER MET WITH BOARD OF CONTROL

By Associated Press.

Austin, Texas, July 13.—Governor Moody and State Highway Engineer R. A. Thompson conferred today with the board of control, which for some time has been considering bids of about $1,350,000 worth of highway maintenance equipment.

The nature of result of the conference was not divulged. Contracts are expected to be let any time to some of the 116 bidders. Some 30 of the bidders argued the merits of the propositions before the board of control several days ago.

HIGH WATERS FROM CREEK ENTER MANY HOMES IN LOWLANDS

By Associated Press.

Breckenridge, Texas, July 13.—Fire and flood struck Breckenridge early today causing unestimated loss.

Half a business block was destroyed by the fire, of unknown origin, and damage was estimated at $20,000 while five inches of rain swelled Gonzales creek overflowing lowlands and washing into homes in low lying districts. Railroad officials said the road bed north of the city is under water. Flood damage was not known.

BOY WAS SICK

Texan Tells How He Got Acquainted With the Good Work of Black-Draught as a Laxative.

Glenflora, Texas.—"I had a sick spell when just fifteen years old," says Mr. George W. Maness, R. F. D. 2, this place. "Anyone who has had chills, like I had, is apt to remember them. I was a sick boy—just lay around the home, weak. My skin was yellow and I could hardly stand up. I had hard chills.

"My father gave me quinine. Someone told him to give me Black-Draught with it. He brought some home, and they fixed it up like a tea. It wasn't very good, but I was so sick I would take anything.

"After a few days, I began to feel better. I was hungry and could eat. I kept on taking the tea for awhile, and I got well. I haven't had chills since then, but I have taken a lot of Black-Draught since that time. It is a family medicine with me."

Where assistance is needed in the way of a laxative or cathartic, Thedford's Black-Draught should be taken, as often as necessary, to open the bowels and put them in a healthy and normal state of activity.

Try it; 1c a dose. NC-185

Thedford's BLACK-DRAUGHT Purely Vegetable

Keep on telling 'em "and you'll keep on selling 'em."

FORMER CORSICANA MAN LOST LIFE AS RESULT OF BURNS

CHARLES ARNETT

Charles Arnett, age 34 years, died at Pampa, Texas Sunday, July 3 from burns received Saturday night, July 2, when he attempted to fill a gasoline tank on a tractor by lantern light, the gasoline exploding. Burial was in Oakwood cemetery in Corsicana Thursday, July 7.

Charles was the son of J. M. Arnett of the Zion's Rest community and was well known in this county, where he has made his home since August 1900, coming here from Woodbury, Tennessee, his birthplace. He is survived by his wife, his father, a stepmother, and the following brothers and sisters. Frank Arnett, Corsicana; Robert Arnett, Dallas; Riley Arnett, Feraday, Louisiana; Harrison Arnett Walnut Springs; Lillard Arnett, Athens; Mrs J. D. Lake, Corsicana; Julia Arnett, Albert Arnett, Rowena Arnett, Mildred Arnett and Fowler Arnett all of Corsicana.

Charles was a world war veteran, having gone over seas in 1918 and after the armistice was signed served 14 months with the army of occupation.

FOKKER BUILDING GIANT BOMBER FOR U. S. GOVERNMENT

By Associated Press.

Tetersboro, N. J., July 13.—It was learned here today on reliable authority that Anthony G. Fokker, noted Dutch aeronautic inventor, is building a huge monoplane bomber for the United States government at his plant at Hasbrouck Heights.

The plane is to have a wing spread of 90 feet, mount two machine guns and weight approximately 15,000 pounds when loaded. The load will comprise 2,000 pounds of high explosives.

The plane, in general design and construction, will resemble the America, which Commander Byrd flew to France. The chief difference in the two will be in the matter of engines. Byrd's plane carried three Wright whirlwind engines. The bomber now being built will carry but two motors, both Pratt-Whitneys.

The unofficial top speed estimate for the plane is estimated at 120 miles an hour. It is the first monoplane bomber ever built in America, according to the Associated Press information.

COURT HOUSE NEWS

From Wednesday's Daily.

District Court.

Joe Palmer, white man, plead guilty to five indictments for theft and three cases of burglary in the district court Wednesday morning. The jury assessed two years in each case. The sentences wil run concurrently. One indictment for theft was dismissed. He recently was discharged from the penitentiary in Oklahoma. The cases here have been pending since 1924 until he served his time in the Oklahoma prison. He was tried in several cases in Ellis county recently.

The trial of J. K. Platt, charged by indictment with embezzlement and conversion of $615 of the estate of C. B. Platt, deceased, began in the district court Wednesday and was still in progress at press hour. The defendant entered a plea of not guilty and is conducting his own case, examining the witnesses, etc. Testimony was being introduced Wednesday afternoon.

District Clerk's Office.

The following cases were filed:

L. K. Johnson vs. Erie Johnson, divorce.

Annice Thompson vs. D. F. Thompson, divorce.

Commissioners' Court.

The commissioners' court was still sitting as a board of equalization Wednesday afternoon.

Warranty Deeds.

Leon Tramel et ux to W. G. Tramel, Sr., 1-16 interest in 80 acres H. S. Simonton survey, $10 and other considerations.

Card of Thanks.

We wish to express our sincere gratitude and thanks to our friends of Phillips Chapel for the sympathy and kindness shown us during the illness and death of our beloved father and grandfather, Mr. J. C. Easterwood. Signed.

Mr. and Mrs. L. F. Easterwood and Family; Mr. and Mrs. J. W. Love and Family.

"Corsicana Has It."

CRUDE PRODUCTION IN UNITED STATES NEAR STATIONARY

New York, July 13.—The daily average gross crude oil production in the United States decreased 600 barrels for the week ended July 9, totaling 2,534,950 barrels, according to the weekly summary of the American Petroleum Institute. The daily average production east of California was 1,909,950 barrels, an increase of 1,800 barrels.

Daily average production:

	Barrels.	Decrease.
Oklahoma	812,200	*9,600
Kansas	108,700	1,850
Panhandle Texas	120,550	500
North Texas	86,850	3,550
West Central Texas	71,150	2,000
West Texas	133,700	900
East Central Texas	74,050	750
Southwest Texas	31,300	450
North Louisiana	55,100	*1,900
Arkansas	111,250	700
Coastal Texas	133,650	1,400
Coastal Louisiana	15,650	200
Eastern	111,500	....
Wyoming	57,600	4,700
Montana	15,350	50
Colorado	8,250	*1,050
New Mexico	3,100	$100
California	625,000	2,400
Total	2,534,950	600

*Increase.

Daily average imports of petroleum at principal ports for the week ended July 9 were 190,000 barrels, compared with 144,428 barrels for the previous week, and 186,107 barrels for the four weeks ended July 9. Daily average receipts of California oil at Atlantic and Gulf Coast ports for the week ended July 9 were 77,571 barrels, compared with 10[illegible],714 barrels for the previous week, and 101,786 barrels for four weeks ended July 9.

NEWLY ELECTED EXALTED RULER OF ELKS TAKES CHARGE

By Associated Press.

Cincinnati, O., July 13.—John Frank Malley, of Springfield, Mass., newly elected Grand Exalted Ruler of the Elks denounced "Atheism, bigotry, bolshevism, disrespect for law and order and arrogant interference with liberties of the individual," in his address today formally accepting his election to the highest office of Elkdom.

"If the members of this order practice what they preach," he said, "we constitute the organized force best prepared to battle against these un-American tendencies."

Mr. Malley endorsed the proposal of an Elks National Foundation made by Retiring Grand Exalted Ruler Grakelow of Philadelphia, and asked the convention to authorize him to appoint a foundation commission to make a study of its possibilities.

Miami, Fla. was selected as the 1928 meeting place for the Elks National Convention, defeating Los Angeles when the second poll was taken today.

TERRACING SCHOOL AT GROESBECK HELD FARMERS' ATTENTION

The Federal Farm Loan banks are determined that land on which they hold mortgages shall be adequately terraced where needed and a two-day terracing school held this week at Groesbeck was inspired by this policy, said Henry Gentry, Navarro county farm agent, who was one of the instructors. Two hundred farmers attended the first session of the school which was arranged by the Farm Loan bank, Extension Service and Groesbeck Chamber of Commerce.

All members of the Limestone county commissioners' court were present for part of the sessions and will sign the certificates to be issued those farmers who satisfactorily completed the training. Phases of terracing were handled by representatives from the Farm Loan Bank Extension Service and county agents. Several agricultural writers were present.

County Agent Gentry is considering a terracing school for Navarro county farmers at a later date.

VICE PRESIDENT IS FISHING FOR TROUT IN NEW MEXICO LAKE

By Associated Press.

Cimmaron, N. M., July 13.—Vice President Charles G. Dawes and party, after arriving safely at Philmont ranch, near here yesterday afternoon were today spending their first day of the vacation period fishing on Eagle Nest Lake at the head of Cimmaron canyon. The party is fishing from a motor boat and using "spinners" to entice the trout.

Mr. Dawes spent last evening in looking over the stables, race horses and the buildings of the ranch.

The party is planning to go to Taos at the end of the visit here about July 24 and from Taos will go to Santa Fe. After a day in the New Mexican capital the Vice President will return East.

FUNERAL SERVICES HELD WEDNESDAY FOR CORSICANA WOMAN

Funeral services for Mrs. Fannie Powell Taylor, aged 31 years, who died at 811 North Thirteenth street Tuesday morning at 5 o'clock, were held at the residence Wednesday morning at 9 o'clock. The services were conducted by Rev. J. Howard Williams, pastor of the First Baptist church.

The remains were taken to Dresden for interment.

Survivors are one son, four brothers, A. E. Powell, P. [illegible] H. Powell, J. H. Powell and H. [illegible] Powell, all of Corsicana.

Infertile Eggs

If you will keep your roosters off the yard and sell number one infertile eggs, stamp them and guarantee them, we will be glad to use them, if will market twice week.. We could pay you now 17 cents.. It will pay you to handle this way during hot months.

A. B. Walker & Son

Quality Foods

are the only kind we sell, and we aim to have a full stock of all that is best in fruits, vegetables, groceries, in meats, in canned goods, in preserves and in all the good things that have a place on your table.

N. F. Garrett and Bro. No. 2

The Home of Purina Chows—216 N. Com. St.

J. M. Dyer Co.

ONE PRICE TO ALL

The Lowest Prices of the Year During

The Annual July Clearance Sale

Summer Silks at Clearance Prices

40 in. Mallinson's Printed Pussy Willow Silks, $4.50 values, ... $3.49
40 in. Printed All-Silk Flat Crepe, big selection of patterns, $3.50 values $2.49
40 in. Washable All-Silk Flat Crepe, all the new shades, $3.00 values $2.19
40 in. Printed Crepe de Chine, and Foulards, $2.50 values $1.69
40 in. Mallinson's All-Silk Khaki Kool for sports wear, $3.95 to $4.95 values $3.15
32 in. Darbrook Washable Silks, Small stripes and checks, $2.50 values $1.79
32 in. Darbrook Washable Silk Crepes, in stripes and plaids, $3.50 values $2.69
40 in. All-Silk Crepe de Chine, large range of colors, very special at ..... $1.29 yd.
32 in. Solid Color Pongee, Special ..... $1.29 yard
All the Wanted Light and Dark Colors

Cotton Piece Goods at Genuine Savings

32 in. Woven Stripe and Checked Tissues, washable 50c values ..... 39c yd.
36 in. Checked and Striped Rayons $1.00 values, 69c yd.
40 in. Imported French Voiles in dark and light figured patterns, $1.00 values ..... 79c yd.
40 in. Transparency Prints, fast colors, 50c values, 39c yd.
36 in. Figured and Checked Dimities, fast colors 50c values ..... 39c yd.
40 in. Fast Dot Normandy Voiles, 50c values ..... 39c yd.
36 in. A B C Prints, washable $1.,00 values ..... 79c yd.
32 in. English Prints, fast colors, 50c values ..... 39c yd.
40 in. Solid Color Voiles, fast colors, special ..... 29c yd.
33 in. Woven Stripe Shirting Madras, 50 and 65c val., 39c
All 35c values in Plain White Nainsook and Flaxon, 29c yd.
All 35c Figured and Plain Underwear Crepes ..... 29c yd.
Fast Color Devonshire Kiddy Cloth, 40c value, special 25c

All Silk Dresses at Greatly Reduced Prices

A Big Group

At 1/2 Price

All Other Silk Dresses in these price groups

$7.95 $12.95 $19.95 $29.95

Dark and light colors in a big array of choice styles for travel, sports, afternoon wear, bridge and general utility.